THE MORNING TRIBUNE
Always advertises the best medium they have ever had of reaching the people of Coshocton county and city.

COSHOCTON MORNING TRIBUNE

THE MORNING TRIBUNE
Market and classified reports cover the goods—every Progressive home in the county reads both.

VOL VII: No. 113. The Paper That Prints The News THURSDAY MORNING, JANUARY 13, 1916. The Paper That Everybody Reads TWO CENTS

Local Company To Help Industries Is Being Planned

Would Invest In Local Industries Handicapped by Insufficient Capitalization and in New Industries —Columbus Adopts The Proposition.

For the purpose of encouraging industries to locate in Coshocton, the formation of an industrial securities company with a capital stock of $100,000 is being discussed by certain members of the Chamber of Commerce.

The plan which is being discussed at present, proposes that only a part of the capital stock be paid in and this used as it is necessary. Some time ago the proposition was suggested to a Tribune representative and since then the Columbus Chamber of Commerce has taken up the matter. The fact that the Columbus organization has faith in the proposition has given local boosters a renewed incentive. It has been suggested that the board of trade might see fit to invest its holdings in a proposition of this kind. It is also suggested that the Chamber of Commerce would have supervision and control of the promotion of the securitites company up to the point of operation by the stockholders, but at that time it is proposed that the chamber divest itself from any further connection with the company.

Money Is Needed

"Some industries are greatly handicapped by the fact that they are insufficiently capitalized," said one of the local boosters of the project, "and it would be the purpose of the company to aid just such concerns as these. The company would invest in the stock of local concerns needing a larger capitalization as well as in the stock of new companies locating here. In this manner new industries would be encouraged to locate here—the encouragement would be of the proper kind as there would be no bonus offered. After the concern had been placed upon a paying basis the company could sell its holdings in the industry and re-invest. In the absence of industrial investments the funds of the company could be invested in mortgages or some other securities which would earn a dividend for the stockholders."

To Secure Manager

The Columbus organization is to be incorporated with a special stock of $250,000 and a committee of the project. It is intended by the Columbus company to secure a manager: that a selling organization be perfected to create a market and dispose of securities it may handle; that local brokers be invited to participate in all underwritings undertaken by the company, and that auditors, engineers and experts for investigation, of companies asking assistance, be hired only from time to time as needed, and where possible at the expense of the companies seeking assistance.

Real Help

The chairman of the industrial committee of the Columbus Chamber of Commerce made this statement in connection with the project: "The Columbus Chamber of Commerce cannot secure new industries and aid those located here, simply by pointing out that the city is well located with unusual shipping facilities and advantages. It requires money to build industries and local investors will be glad to contribute to the prosperity of Columbus by purchasing local securities, when the right ones are made available for them."

Series Of Meetings Is Closed

In a splendid sermon on, "The Universal Remedy for a Mortal Sin," Rev. Dr. E. O. Buxton, brot to a close a series of special evangelistic services at Grace M. E. church, Wednesday evening.

This series of ten special services have been well attended and marked with great interest on the part of the members and friends of the church. The closing service was unusually well attended.

Pneumonia Kills Child

William, the seven months old son of Mr. and Mrs. Joseph Guinther, 411 North Third street, died at their home at two o'clock Wednesday afternoon following a short illness from penumonia. A complicated feature in connection with the baby's death is the fact that the mother is suffering from small pox and the home was placed under quarantine Wednesday morning. A rumor which gained circulation Wednesday afternoon that undertakers had refused to go to the home to attend the baby's body, however, is untrue. The first undertaker whose services were sought readily consented to go and was at the house preparing the body for burial a half hour after death. It is also untrue that Mr. Guinther is left alone in the house to care for his wife as Mrs. Guinther's mother, Mrs. Donley is there and her brother and his family, who live in half of the house and have also been quarantined, have been assisting in the care of both the mother and baby.

The funeral will be a private one at 1:30 o'clock today and burial will be made in South Lawn cemetery.

In addition to the parents a twin sister of the baby survives.

How Mrs. Guinther contracted the small pox the family and Health Officer Forbes Carroll are at an absolute loss to explain. None of the family has been away from home nor has had any visitors by whom the disease might have been carried. A close quarantine has been placed on the Guinther home and all persons who have in any way been exposed to the disease.

Craig Funeral To Be Held From Late Home Saturday

Funeral services for Waldo Craig, aged 16, who died at his home in West Lafayette, Wednesday morning at 12:30 o'clock, will be held Saturday morning at 10 o'clock at the West Lafayette M. E. church. Rev. S. F. Wood, pastor of the church will be in charge Burial will be made in Fairfield cemetery.

Waldo Craig was the oldest son of Mr. and Mrs. William Craig, of West Lafayette. Since last November he had been suffering from heart trouble and complications and since last Friday his condition had ben so critical that it was known he could not recover. The young man was a freshman in the West Lafayette High school and was unusually popular among his school mates. He leaves in addition to his parents, one brother, 12 years old.

Police Fail to Trap Sender of Mysterious "Black Hand" Letter

"Black Hundred" Threatens Life of Mrs. Anna Parkhill — Letter Demands That $200 be Left at Culvert on Plainfield Road.

All day Wednesday the police were at sea trying to find a motive for the sending and a clue to the sender of a mysterious Black Hand letter received Tuesday by Mrs. Anna Parkhill, (Anna Richie), who lives on South Fourth street with her sister, Miss Sarah Richie.

The letter demanded that she place $200 at the culvert at the end of the Cambridge road near Joe Wood's residence, if she valued her life.

Lay Trap.

In an effort to trap the sender of the mysterious letter, the police kept watch in the vicinity of the culvert during the evening.

Last night Mrs. Parkhill and another in disguise were taken in a taxicab to the Wood's place and left a package containing a roll of paper at the southwest corner of the culvert. They then returned to the city Nothing suspicious was observed by them.

Chief of Police Mapel, Lieutenant Hankins and Officer Fretague preceded the taxicab to the culvert, where they were in hiding. They waited in the rain for two hours but were finally forced to the conclusion that the Black Hander would not make his appearance or had been warned of the preparations made to receive him. They returned to the city soaked to the skin and thoroly disappointed.

Hard To Trace.

The letter which was received was written on stationary bearing the letterhead of the "The Hay" place at Fostoria, Ohio, while the

(Continued On Page 5.)

Sherman Demands U. S. Intervention

Washington, Jan. 12.—Demand for armed intervention in Mexico was made in the senate this afternoon by Senator Sherman of Illinois, following confirmation of reports that 16 Americans and two British subjects had been taken from a train in Mexico by bandits and shot to death.

Congressman Dyer of Missouri introduced a resolution in the house regarding the massacre, asking the president to advise congress if the "watchful waiting" policy should not be ended.

Senator Sherman's resolution calling for armed intervention provided for the establishment of a representative government for Mexico, and the immediate evacuation of the country by the United States after this has been accomplished.

Reports that General Villa himself was personally responsible for the massacre of the American mining men served to stir Washington to the utmost today. Prompt action for redress and to guard against repetition of outrages against Americans was set in action by President Wilson and the state department.

Lansing Calls Carranza.

Secretary Lansing this afternoon sent the following telegram to General Carranza thru John R. Silliman, United States Representative at Queretaro:

Special Services Close At Presbyterian Church

The ten nights' series of special meetings came to a close at the First Presbyterian church Wednesday evening. The slogan of these meetings has been, "Getting Close to Christ in 1916." Services with topics leading up to this main topic have been in charge of various organizations of the church during the meetings and the concluding meeting was conducted by the pastor, Rev. D. C. Boyd, who had for his subject, "What Jesus Can Do Thru Men." This was the regular preparatory service for communion which will be administered at the Sunday services. Special music included a duet by Mrs. Kerlin and Miss Glenn, "Raise Me Jesus to Thy Bosom."

While last night marked the closing service at the church the influence of the meetings will not come to a close as a plan was announced whereby those who have benefited by these services are to carry those benefits to the sick, shut-ins and others who were unable to attend the services, during the remainder of the week.

Mrs. Rebecca Richeson Dies From Pneumonia

Mrs. Rebecca Richeson, aged 81, died at the home of her daughter Mrs. L. K. Beach, of North Fourth street, Wednesday evening at five o'clock after an illness of less than two weeks from penumonia. Mrs. Richeson was taken ill on New Year's Day and owing to her advanced age was unable to resist the ravages of the disease.

Mrs. Richeson was born in Holmes county. The greater part of her life, however, was spent in Columbus and this city. Fifteen years ago she moved here from Columbus and since that time she has made her home with her daughter Mrs. L. K. Beach.

She was a member of the Methodist Episcopal church since her youth and until age rendered her unable was an active worker in the Columbus missions and in the local Grace church. She was conscientiously Christian in character and had made staunch friends.

She is survived by one daughter Mrs. L. K. Beach, and three sisters. They are Mrs. Jennie Coyne, of Newark, Mrs Mary Foutz, of Fredricksburg, O., and Mrs. G. W. Seward, of Winfield, Kansas.

Funeral services will be private, being held at the home of the daughter Friday afternoon at two o'clock with Rev. E. O. Buxton, of the Grace M. E. church in charge. Interment will be made in the South Lawn cemetery.

GRIM REAPER TAKES TWINS FROM PARENTS

Death Invades Helmick Home Twice Within Forty-Eight Hours

DOUBLE FUNERAL FRIDAY MORNING

Pneumonia Takes One Child Monday Afternoon — Second Wednesday Morning

Twice within forty-eight hours the death angel has hovered over the home of Mr. and Mrs. Garfield Elliott, of Helmick, and today the mother and father are perhaps the saddest parents in Coshocton county.

A week ago today their two little nine months old twin babes were taken ill with pneumonia and in spite of all medical aid grew rapidly worse. Monday afternoon Paul succumbed to the ravages of the disease Wednesday morning at two o'clock, his twin brother Howard, also died.

A Double Funeral.

It had been arranged to hold funeral services for Paul Wednesday but following the death of Howard, it was decided to postpone the arrangements and bury the two side by side.

The funeral cortege will leave the home at ten o'clock Friday morning and proceed to the Helmick Baptist church where Rev. Erwin, of this city, will have charge of the last sad rites and speak words of comfort to the sorrowing parents.

In addition to the parents, one sister, Mildred, aged five, survives.

Is Arrested And Released

Charged with abandoning his wife and two small boys, Charles Vansickle, of Hardscrabble, was arested yesterday afternoon by Probation Officer John Brunskill and taken before Judge Ashman.

He promised to support his family in the future and was released.

Abe Martin

Mr. Glen Bud 'll join th' Reg'lur army an' oficers his narrow sparkin' buggy for sale. Miss Tawney Apple, while walkin' thru a stubble field, yisterday, wuz mistaken fer two ribbits an' got shot in th' ankles.

Ohio Miners Are United For Mine Run Wage Scale

Session Condemns Every Bit Of Labor Legislation Passed by General Assembly — Seek Modification Of Workmen's Compensation Act.

Leading among the recommendations of the committee on organization of the Ohio miners, now in annual session in Columbus, at the Odd Fellows' temple, was a denunciation of all labor legislation passed by the present general assembly. The report was unanimously accepted, with much applause.

"We disapprove of every bit of labor legislation passed by the eighty-first general assembly," were the words of the committee, as reported.

Compulsory Insurance.

"At the next general assembly we wish the workmen's compensation act so modified that all employers will be forced to come under the state's immediate direction, and be not allowed to individually examine miners, and determine upon their condition for mining work," was another recommendation.

The committee thanked all who have helped the striking miners in the last year. Reports of other committees Wednesday held little of public interest.

Wednesday afternoon the miners heard an address by James Lord, of Washington, D. C., president of the mining department of the American Federation of Labor

Says Miners United.

In a statement Tuesday night, Secretary G. W. Savage, said: "We know that the operators are divided, and that we are united. We will never sign any scale that does not recognize the run-of-mine basis."

Lee Hall, vice president, said that 4000 of the 6000 miners left idle when the Sunday Creek Co. shut down its mines, have left the district. About 1900 are still there and idle. The union will support these people for ten years rather than break the scale, Hal said.

Elson Bound Over to The Grand Jury

Tunis Elson was arrested Wednesday and arraigned before the mayor on a charge of assault with intent to kill preferred by John D. Elson as the result of a disturbance a few days ago when Elson acting in the role of a peacemaker is said to have wielded a poker to enforce his will.

Elson pleaded not guilty to the charge and was bound over to the grand jury under $300 bail which he furnished and was released.

Blaze At The Country Club

Slight damage was done to a barn at the rear of the country club on Cambridge street Wednesday evening at 6 o'clock by a blaze of unknown origin. The fire department was notified as soon as the blaze was discovered and, altho it had gained headway when the firemen arrived, they had comparatively little trouble in checkin it. Two stalls were burned.

Noisy Woman Draws A Fine

Mrs Mary Moore was fined $5 and costs on a charge of intoxication when she faced the mayor Wednesday morning following her arrest the night before because of her conduct at the Markley livery barn on North Fifth street. She made arrangements to pay the amount and was released.

One Coal Hauler Is Arrested

Floyd Randles, coalhauler, was arrested Wednesday on a warrant sworn out by County Surveyor A. H. C. Shaw charging a violation of the new state highway law as modified which forbids a load of more than 45 bushels of coal on a three inch tride wagon.

When taken before the mayor to plead to the charge, he requested time to consider the matter and will appear before Mayor Richardson this morning at which time he will enter a plea and have a hearing.

Contracting Firm Is Sued

Suit for $479.50 has been commenced in common pleas court by Jesse McClain and Herbert Denman against Rosser, Harper & Stewart, contractors, on the grounds of alleged failure to carry out a verbal contract.

The plaintiffs cite that they are partners in the ownership of the Linden Place Addition, Coshocton, and that when the defendants were paving South Seventh street they contracted with the plaintiffs to haul gravel from land owned by the plaintiffs. In return for each load of gravel hauled from the plaintiffs' lands, a load of dirt taken from the street was to be replaced. The plaintiffs allege that the defendants returned 205 loads but refused to carry out the balance of the contract. Judgment is asked and the court is asked to order the holding of certain property belonging to the defendants, subject to garnishee.

Mutual Insurance Company Holds Its Annual Meeting

The annual meeting of the board of directors of the Ohio Hardware Mutual Insurance company was held Wednesday and will be continued today, at the office of George M. Gray, secretary-treasurer, in the Gourley building. The board members present are: J. P. Duffey, of Greensville; H. C. Wiseman, of Springfield; D. C. Thompson, Cambridge, and Phil G. Wuertz, of Cleveland.

An investigation of the company's books shows its financial conditions better than ever before and the most substantial increase ever experienced by the company. The work of the board will be completed today.

Last evening the board members together with Tom and John Gray and H. E. Norris were guests at 6 o'clock dinner at the home of Mr. and Mrs George Gray on Cambridge street.

NEWSPAPER ARCHIVE®

Pastime Today

The Home Of A Real Pipe Organ

Edison Presents

Robert Conness and Grace Williams

A thrilling Intrigue of Love and Politics.

The Truth About Helen

TOMORROW—(Thursday) World Film Corporation presents **ARTHUR DONALDSON** and **BEULAH POYNTER** with **Master Frank Longacre** and **Ethelmary Oakland** in

Hearts Of Men

By Chas. K. Harris. A romantic and touching drama of school life, interwoven with a powerful story of a stolen invention.

FRIDAY—Balboa presents **Jackie Saunders** in **"A ROSE AMONG THE BRIARS"**—A three-part Pathe colored American drama.

Utahna Today

Kalem presents Jackie Saunders in "THE WOMAN OF THE SEA"—A powerful three-act modern drama. Who is Sonina, the mysterious woman washed up by the sea, and whom Sir Arthur later marries? Before her identity is established, an amazing story of diplomatic intrigue is revealed.

TOMORROW—Lubin presents **"IN LOVE'S OWN WAY"**—Three-Part Feature.

Also Biograph presents **"LOVE'S ENDURING FLAMES."**

HOPEWELL KNOWN AS A "BAD" PLACE

Mushroom Town Which Recently Burned Grew Up Over Night.

FACTORIES EMPLOY 18,000

Before the War Started the Place Was a Mere Railroad Siding With One Store—Land Worth $200 a Year Ago Sells For $20,000 Now—Jobs There For Everybody.

No boom town of the western mining days ever had a more sudden growth than Hopewell, Va., which mushroomed in a few months from a quiet hamlet on a Virginian plain to a roaring, scraggly, money mad city of 30,000, and kept growing every day. It was wholly a product of the war, where fortunes were made in the carefully guarded mills. Since it burned the other day practically nothing remains.

Narrow streets, filled all day with jostling men and bouncing jitneys, lined with one and two story shacks of wood and corrugated iron, which at night shone with a multitude of lights and buzzed with the raucous music of dance halls and saloons, where pistol shots rang out unheeded, and any small happening might turn into a riot—that is, or was, Hopewell, the "bad boy of Prince George county."

Until early in this year Hopewell was a mere siding on the Norfolk and Western railway, where was a small plant for making guncotton, but with the coming of great orders for munitions factory buildings sprang up like magic, and men flocked there by the thousands in answer to the demand for labor. A man couldn't stay out of work in Hopewell unless he wanted to.

Factory Employs 18,000.

The three factories—two for making guncotton and one for acid making—now stretch over 167 acres of ground and employ about 18,000 men, working in three eight hour shifts every day in the week. And there are perhaps 5,000 more who come to reap the harvest of pay nights, and the payrolls have amounted to $875,000 These factories were not damaged by the fire.

When this money was first turned loose in the town in the hands of Greek, Italian, Roumanian and plain Virginian laborers it promptly blew off the lid. There were few games one could not find in Hopewell, running openly under the blind eyes of the few policemen in khaki, who were only slightly interested unless some one was shot, and that was often Faro, roulette, keno, poker and craps flourished, and the golden stream rolled into the game keepers' hands.

The city started in March, and the police force was organized in May, but when the governor frowned upon the lawless little city that was not incorporated and knew only its own will for law the state took a hand and arrested the police force.

A Description In Terms.

When the Du Pont special force of guards took charge it was called the "toughest town north of hell," and nobody denied the charge, and it was a hard job to jam the lid even partially on.

On Sept. 1, however, a new chief of police and a force of fifteen men took a somewhat tamed municipality in hand, and except for occasional outbreaks and murders on pay nights Hopewell had been fairly orderly ever since.

The land values along the main streets puzzled real estate men accustomed to the staid values of an established city. A shack nine feet high and about 20 by 100 rented for $250 a month. For $30 a month one could rent a parcel of land 8 by 15 on which to establish a rickety booth and sell anything. Not long ago an acre of land just outside Hopewell, which would have brought not more than $200 a year ago, sold for $20,000.

DRAFT RED CROSS WORKERS.

Would Take All Men Fit to Fight From the Hospital Corps.

The Earl of Derby, director of recruiting, has decided upon further steps to augment the British army without resorting to compulsion

"One cannot shut his eyes to the fact that many persons are doing work for the Red Cross whose proper place is the fighting ranks,' the earl said in a letter to the chairman of the British Red Cross "I suggest, then, that all your men of serviceable age, whether married or single, should enlist under the group system and that you do all in your power to replace single men with married men, older men, or men unfit for military service.

"In order to carry out this arrangement I will ask our military authorities in France to call for the return of all your men who are of military age and cannot be certified as medically unfit These men can then be asked to enlist and be called up as soon as you are able to replace them Your organization must be responsible for taking similar measures regarding men serving at home"

How He Saved His Roll.

Followed by thieves, a Kansas man put his six $100 bills into a stamped envelope, addressed it to himself and dropped it into a mail box as they closed in to search him.

Try an ad in the classified columns of the Tribune.

YEAR 1915

A Good One For The Buckeye State Building And Loan Company, Rankin Building, 22 West Gay Street, Columbus, Ohio.

1. Our growth in 1915, $1,710,625.56.
2. Our assets now $9,786,867.71.
3. Added to reserve fund $39,610.98.
4. We own no real estate.
5. This fact speaks for conservatism more than words can express.
6. We greatly appreciate
7. The good words spoken of us by our friends and customers.
8. Five per cent paid on time deposits.

COURT HOUSE NEWS

C. O Turner was appointed assignee for Elizabeth Roadruck in probate court yesterday. His bond of $1700 was approved by the court.

Marriage Permit.

Donnie W. Dari, farmer, Jefferson township; Miss Dollie M. Barnes, 20, daughter of T. E. Barnes, Mohawk. Rev. W. E. Hunt named.

Will Bowl At Newark

This evening the local Pastime team will go to Newark to meet the Newark Pastimers in a return match. The Newark team rolled a match on the local alleys some months ago winning by a good margin. The local boys hope to bring home the bacon tonight.

Spanish War Vets Install

At their regular monthly meeting held last night in the Moose hall, the Spanish War Veterans installed the following officers to take command during the new year:

Commander, D. G Stitts.

Senior Vice Commander, James Wells.

Junior Vice Commander, Frank Klingler.

Officer of the Day, Howard Bible.

Officer of the Guard, Harvey Courtright.

Trustees, Ernest Miller for 1 year, Charles Stanbaugh for 3.

The offices of chaplain, quartermaster and color sergeant were filled with appointments made by the new commander.

Old Officers Are Re-Elected

At the annual meeting of the stockholders of the American Breeders' and Importers' Percheron Registry Company held Tuesday morning at the Chittenden hotel in Columbus, the old officers and directors were re-elected to office. Those from Coshocton county who are officers or directors in the company are Dr. M. T. Moorehead, of West Lafayette, president, John A. Forney, of Plainfield, secretary and treasurer; Frank Forney, of Plainfield, and Thomas Hamilton, of Fresno, directors.

Miller Sues For Judgment

Trru his attorneys, Lloyd S. Leech and Levi Williams, H. S. B. Miller, of Bedford township, commenced suit in common pleas court Tuesday against the International Harvester Co., of Chicago, for $500 alleging that a gasoline hay baler he purchased from the concern was not as represented

Appraise Stock Of Groceries

Late last night Joseph Haverick, recently appointed receiver in involuntary bankruptcy of the Pleasant Valley grocery formerly operated by Alva Reichley, had not totaled up the various items of the stock which was appraised Tuesday afternoon and evening by Appraisers S. I Adams, G. F. Schauweker and George Schoenberger. It is expected that it will not be known definitely until some time this evening just what the stock is worth.

Miller Loses Coal Mine Case

Valentine Miller lost his suit to recover passession of a coal mine held by Frank Selders when the case was tried Tuesday in Justice Frank Lang's court at Blissfield. The trial was heard by a jury. George D. Klein represented the plaintiff and C. O. Turner the defendant.

WOMAN NOISY.

A Mrs. Moore, whose first name is unknown to the police, was arrested last night and lodged in the City prison on a charge of intoxication. She had stopped at the Markley livery barn on Fifth street and made her presence annoying.

FUR SHIPPED.

John Stevenson, proprietor of the Independent Fur company, Tuesday made another large shipment of furs to New York city. This is the seventh shipment of the season for the local firm.

Baltic Man Is Operated Upon

John Miller, of. Baltic, underwent an operation for appendicitis at the City hospital Tuesday. The operation was performed by Drs. Pomerene, Shaw and Carr. At a late hour last night his condition was said to be quite satisfactory.

GOES TO FLORIDA

Charles A. Liewer, of the Coshocton Glass Company, left Monday for Palm Beach, Florida, in an effort to recover from the effects of a bad attack of grip with which he has been afflicted for several days.

THE STORE WHERE EVERYBODY SHOPS

Clearance Specials FOR THIS WEEK

Women's Silk And Wool Dresses

The Prices are all Reduced very low for Quick Clearance.

$10.00 Dresses will be . . $ 6.65 $20.00 Dresses will be . . $13.35
$12.50 Dresses will be . . . . . $ 8.35 $22.50 Dresses will be $15.00
$16.50 Dresses will be . . . . $11.00 $25.00 Dresses will be $16.35

CHILDREN'S HOSE

Extra Special, Black all sizes 6 to 10, a 15c Stocking. A genuine bargain, per pair 10c

WOMEN'S HOSE

Extra Special the pair 7c

Only a few dozen, but all sizes, 8 1-2 to 10, black only.

COVER-ALL APRONS

More of those big roomy Cover-All Aprons The greatest snap you ever bought in a 50c Apron Special at 29c

KNIT SCARFS

Cut Deeper!

$1 50 Scarfs will be 75c
$1.00 Scarfs will be 50c
75c Scarfs will be 39c
50c Auto Hoods will be 25c

Make up your mind to be here this week for the many bargains not advertised. You will please yourself by the saving of dollars.

The McKEOWN-SETTLE COMPANY

January Sales This Store Stands For Truth In Advertising January Sales

Officers Of Grand Army Are Installed

At the regular meeting of Richard Lanning post G. A. R. held Tuesday evening the following officers were installed:

Post Commander, F. Cochran.
Sr. Vice-Commander, A. H. Thomson.
Jr. Vice Commander, A. M. McFadden.
Quarter-Master, J. M. Scott.
Orderly, C. P. Henry.
Chaplain, J. C. Milligan
Officer of the Guard, Eli Fortune.
Adjutant, J. S Squires.
Q. M. Sergeant, A Pack.
Sergeant Major, J. N Collier.

George H. Mohler was installing officer.

THE WOMAN OF THE SEA.

Jackie Saunders, one of the most talented leading ladies in filmdom, enacts the title role in Kalem's three-act modern drama, "The Woman of the Sea" This feature will be shown at the Utahna Theatre today. According to the story, Sir Arthur Chelton, who owns an estate by the sea, comes upon the body of a woman washed up on the shore Discovering a faint spark of life in the woman, he takes her into his home, where she subsequently revives. Strange to say, the rescued one, who gives her name as Sonia, has absolutely no recollection of the circumstances which had almost caused her death As time passes Sir Arthur and the strange woman of the sea fall deeply in love with each other and are wed. Then, one day, Sonia attending an embassy ball, comes face to face with Ivan, the representative of a foreign government. Immediately all recollection of the past comes back. The influence which this meeting has upon the lives of Sonia and her husband makes this a story of tremendous power.

Addition To Temple Plant

To accommodate an increasing business at the R. M. Temple printing plant on Hickory street, work on an addition to the plant will be started in the immediate future. The addition which is to be a concrete block one story building will be erected at the rear of the McDowell property on Hickory street adjoining the present plant. In the new building will be installed a new press and other equipment for the printing of calendars, of which the plant makes a specialty.

ATTEND FUNERAL.

Mr. and Mrs Charles Walker, Mrs. Frank Foster, Mrs. Charles Zellars and Miss Anna Walker, of Coshocton, are in Wheeling to attend today the funeral of Mrs. Mary Walker, widow of Wilburn Walker, who died Sunday morning, following an extended illness from tuberculosis. She leaves one son, Wilburn, aged nine.

SUFFERS BREAKDOWN

Clyde D. Love, son of Mrs Flora Love, of Chestnut street, is in a critical condition as the result of a nervous breakdown. Love is a designer and it is said that the attack has been threatening for some time. He may be taken to a sanitarium for treatment.

OPERATED UPON.

Mrs George Rane, of Newcomerstown, underwent an operation at the City hospital Tuesday Late last night her condition was said to be satisfactory. The operation was performed by Drs McClain, Marshall and Cori

City subscribers should insist on a receipt from the carrier.

DANCE

Forbes Hall

January 12

Parkers Saxaphone Trio

Dancing 8 to 11.

Gents 50c—Ladies 25c

COLONIAL CLUB.

Special Announcement!

Don't forget to attend the Corset Demonstration at Baskin's Dep't Store, 520 Main street, Wednesday and Thursday only.

ATTEND OUR GREAT

JANUARY CLEARANCE SALE

FOUR MORE DAYS

Select Merchandise at a Great Saving From Every Department of This Big Store.

38 in. Bown Muslin, yd. 5c

20 yds. Bl'ch'd Muslin . . $1.00

9c Brown Muslin 7c

10c Bleached and Brown Muslin 8c

10c Hill's Bleached Muslin 8c

7c Apron Gingham 5c
10c Percale 8c

12 1-2c Dress Ginghams 10c

12 1-2c Cotton Huck Towels, extra size . . 9c

25c Bath Towels 19c

15c Bath Towels, each . . . 12c

6c cotton Crash Toweling yd. 4c

11c All Linen Crash Toweling, yd. 8c

10c Linen Welt Crash Toweling, yd. . . . 7c

Hundreds of other money savers at this store.

Special Sale of Haviland China

We have been carrying too many patterns of Haviland China. In order to reduce our stock we have decided

To Close Out 6 Patterns 25 Pct. Off Old Price

Our stock having been purchased before the advance price of Haviland China.

WOMEN'S SUITS

Sold at $40.00, $37.50 and $35.00 . . . . . $16.75
Sold at $29.50, $27.50 and $25.00 . . . . . $13.75
Sold at $22.50, $19.50 and $16.50 . . . . . $ 8.75

One lot of last winter's Suits and Coats, Choice $1.95

COATS

$25.00 Black and Mixture Coats $13.75
$19.50 Black and Mixture Coats $10.75
One lot of Mixture and Plain Colors . . . $ 4.95
$19.50 Corduroy Coats $13.75
$25.00 Corduroy Coats $18.50
$25.00 Plush Coats $18.50
Children's Coats now reduced . . . . One-Third

SKIRTS

One lot of all wool Dress Skirts, sold up to $12.50 . . . . . $1.95
All of our fine Dress Skirts reduced 1-4.
Dresses, Silk and Wool, reduced 1-3 and more.
Furs Reduced 1-3 and more.

Monroe Steele Co.

Coshocton's Leading Retailers

75c Cotton Blankets . . 69c

$1.00 Cotton Blankets . . 89c

$1.25 Cotton Blankets $1.09

$2.00 Plaid Blankets $1.75

$2.25 Woolnap Blankets $1.89

$1.00 Comforts at 89c

$1.25 Comforts at $1.09

$1.50 bolt Long cloth $1.35

12 yd. bolt 10c Longcloth 89c

25c Plaid Dress Goods 15c

25c Figured Dress Poplins at 19c

10 per cent off all Silks and Dress Goods.

Corsets 43c

$1.25 Lingerie Waists 79c

1 lot sold up to $1.50, mussed Waists 49c

Four more days of great Jan. Clearance Sale.

NEWSPAPER ARCHIVE® NEWSPAPER ARCHIVE®

Free Cake of Palmolive Soap

It's *two for one* tomorrow and as long as the supply holds out—two cakes of your favorite Palmolive for the price of one.

Just tear out the coupon that appears below. It's "legal tender" at any store where the soap is sold—

—will buy you one cake of Palmolive Soap if you buy another. You get two cakes for only 10 cents by presenting this *free 10-cent* coupon.

It isn't necessary, here, to dwell upon the excellence of Palmolive and the qualities which make it the great and favorite toilet soap.

If you have used Palmolive even once *you know*, and will be the first to use the coupon.

If you haven't, this is your chance to prove *the truth* of all you have heard about Palmolive. To make the acquaintance of this great *Palm and Olive oil soap.*

Take the coupon to any dealer that sells soap and he will honor it.

If You Will Present This Coupon

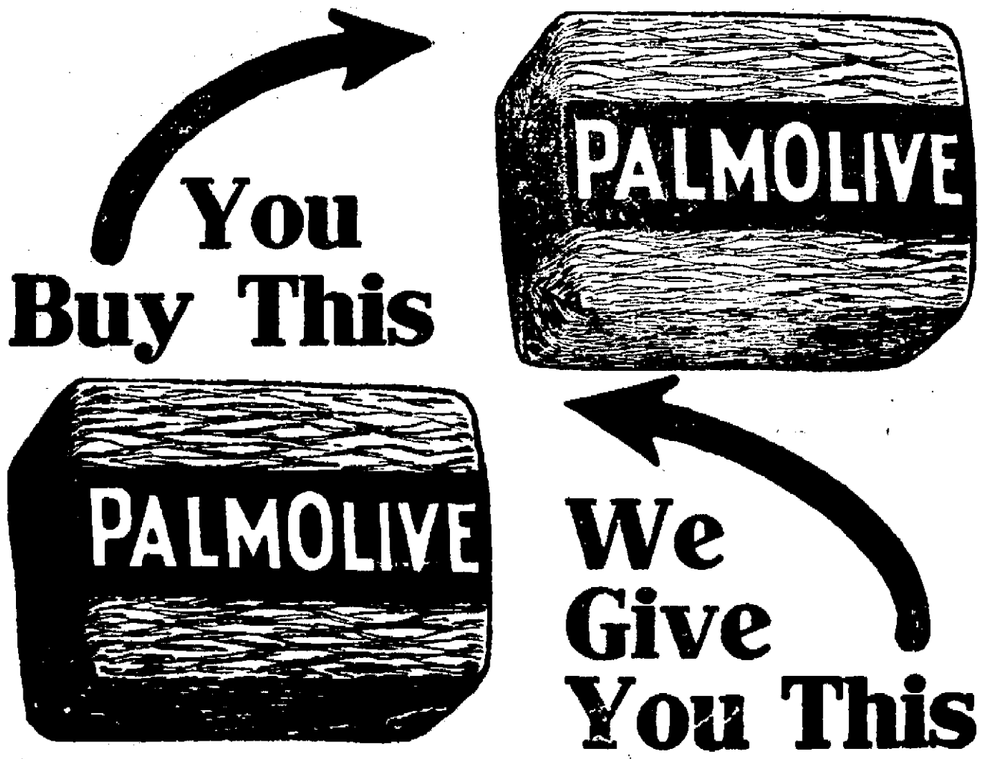

10¢

This coupon will be accepted (if presented within thirty days) as full payment for one cake of Palmolive Soap when the holder purchases another cake at the regular price.

Only one coupon may be presented by each family and the name and address of the party receiving soap must be signed in full to the following:

I hereby certify that I have this day purchased one cake of Palmolive Soap from my dealer and received one cake of Palmolive Soap Free.

_____

_____

NOTICE TO DEALERS: This coupon will be redeemed at 10c in cash only under following conditions: It must be returned direct to the B. J. Johnson Soap Company, Inc., Milwaukee, Wisconsin. It must bear the full name and address and be signed by the party receiving the soap. WE POSITIVELY WILL REFUSE TO REDEEM COUPONS CUT FROM NEWSPAPERS PURCHASED BY DEALERS.

NewspaperARCHIVE® NewspaperARCHIVE®

Big Clearance Sale Of Shoes

AT THE KUMBAK--SALE STARTS TODAY

Our Entire Fall and Winter Stock To Be Disposed Of In The Next Few Days At Prices Never Before Heard Of In Coshocton

EXTRA SPECIAL

Women's $3 and $3.50 Dress Shoes, very newest styles **$1.95**
Big Lot of Ladies' Tan English Walking Shoes . . **$1.95**
Big Lot of Ladies' Patent and Dull Lace and Button Shoes with black cloth or kid tops, $4.00 grades . . **$2.45**

Big Lot of Men's Gun Metal Dress Shoes, blucher and button, $3, $3.50 and $4 grades . **$1.75, $1.95, $2.95**
Big Lot of Men's Tan and Black English Shoes regular $4.00 grades **$2.95**

Bargains For Men And Boys

Men's House Slippers **49c and 69c**
Boys button and lace shoes **$1.00**
Boys' high cut shoes **$1.95**
Men's Work Shoes **$1.95**
Men's felt shoes **$1.00**
Men's $1.00 leggins **75c**
Boys' 50c leggins **39c**

Special Prices On All Rubber Goods

Big lot of men's rubbers **49c**
Big lot of boys' rubbers **39c**
Big lot of ladies rubbers **49c**
Children's rubbers **35c**
Miners guaranteed $4 Pacs . . **$2.95**
One lot of miners pacs **$2**

Bargains For Women and Girls

Women's Boudoir Slippers in black red and blue . . **65c**
All Felt Juliets, worth up to $1.50 . . . **79c**
Women's Dress Shoes . **98c**
Misses Slippers . . . **69c**
Child's high cut shoes, worth $2.50 . . . **$1.48**

Men's Rubber Boots at $2.50 and $3.65.

Children's Rubber Boots 98c

THE KUMBAK

Coshocton's Greatest Cut Price Shoe Store

Formerly Walker and Lawrence

Men's And Women's

SUITS

Dry Cleaned

$1.00

The Eureka Laundry Co.

THE PEOPLES BANK

The Christmas Savings Bank

Do not forget that there are only three more days to take out Christmas Savings Cards of 1916.

Saturday the 15th will be your last chance. No more extension of time.

All the classes are open—but remember the first week's deposit was due on January the first.

Avail yourself of the opportunity of getting a nice check for next Christmas.

You want to be happy with the hundreds of others who have taken out membership.

RAILROADS TELL WHY FEW TRACKS ARE BEING LAID

In a leaflet recently issued by the Pennsylvania railroad entitled "Uncertainty—The Railroad Disease" points out the following alleged elements of uncertainty which keep the railroads operating on an extreme margin:

The various regulating bodies have established no standards for determining the reasonableness of rates.

Even if a new rate is reasonable, the railroad has no way of knowing when to expect it to become effective.

One State may make an order which is contrary to the rule prevailing in an adjoining State.

Railroad wages are now largely determined by arbitration awards, but no principles have been established fixing the relative amount of a railroad's earnings which should be paid out for wages.

Taxes are levied upon the railroads without reference to the other burdens imposed upon them, and the taxing authorities have no responsibility for raising the revenue with which to pay the taxes.

The railroads may spend enormous sums reducing grades, removing curves and increasing the tractive power of locomotives, with a view of handling the largest possible amount of freight with the smallest number of men, only to be confronted by a law restricting the length of a train, thus nullifying the economy sought for.

The method of paying railroads for carrying the mails is in a state of chaos.

Over a period of many years past the railroads have been forced by public policy to make enormous expenditures — improvements adding nothing to the net earnings.

The leaflet declares that as a result of this uncertainty the year 1915 has seen less new railroad constructed in this country than in any year since the Civil War.

The beginning of the year 1916 saw less new track under way than on any New Year's Day in fifty years.

THEATRES

BLANCHE SWEET AT THE MYSTIC TODAY

Playing two distinct characters the admirers of the brilliant and beautiful Lasky star, Blanche Sweet, will have an unusual opportunity to see her at her best in "The Secret Sin," which will be the attraction at the Mystic today.

In "The Secret Sin," Miss Sweet plays twin sisters, one the knavish, tricky victim of the opium habit and the other a strong-minded, young woman who is greatly loved by a wealthy, young oil operator. How the drug-racked sister, jealous of the man's affection for her sister, attempts to fix the fearful vice upon her and win the man's love for herself is brought about in a series of the most cleverly constructed scenes ever seen on the screen.

BIB STAR COMING TO SIXTH STREET THEATRE.

Manager Hagans has a great star coming to the Sixth Street theatre the latter part of this month in May Robson, who has created more roles than any actor or actress who has ever graced the stage. According to her own figures they total 162. Among the more important impersonations with which she has delighted theatregoers is that of Miss Prim in "The Importance of Being Earnest" Tilly in the "Hoop of Gold" Queen Elizabeth in "Dorothy Vernon of Haddon Hall" and "The Messenger Boy."

PERSONALS

William Croul, of Metham, was a business caller in the city Wednesday.

Herbert Ralston, of Nellie, was in the city on business, Wednesday.

Adam Strome, of Warsaw, was in the city Wednesday on business

Samuel Hagans, of New Castle, was a business caller in Coshocton, Wedsesday.

J. W. Stanton, of Warsaw, was in the city on business, Wednesday.

H. B. Daugherty, of Cooperdale, was a business caller Wednesday in Coshocton.

Herman Johnston, of Nellie, was in the city Wednesday transacting business.

John Hagans, of Nellie, was in Coshocton on business, Wednesday.

Miss Maude Foster, of Warsaw, is the guest of Miss Audrey Taylor, of Main street.

ALWAYS IN DEMAND

The Mansfield-Ohio Business College placed the following pupils in positions since Jan. 1, 1916.

Raymond Moore, assistant bookkeeper for the Columbiana Rubber Co., at Columbiana, Ohio; Ben Them, with Hartman Spreng Co., and Ralph Cuppy with the Mansfield Pure Milk Co.

Could have placed three young men stenographers with a firm in a near-by town if our supply of young men had not been exhausted.

Mansfield-Ohio Business College
Mansfield, Ohio.

THE BROOME & HERBIG CO.
SERVICE PRINT SHOP QUALITY
ALL KINDS OF PRINTING
CITIZENS PHONE 61 BELL PHONE - 216
FORBES BUILDING COSHOCTON, OHIO

The HOME Building Association Co.
NEWARK, OHIO.

A Great Year For Saving

Every indication promises that the year 1916 will be one of the most prosperous this country has ever known.

Such times lead some people into extravagancies and then when less favorable times come as they do periodically, such people say: "Why did I not save when times were good?"

Other, much wiser, make use of good times to add to their permanent reserves and invest their savings in the most dependable manner.

They have something to draw on when business is poor.

4% OLD HOME

We urge you to make most of the good year 1916 to build up a savings balance here so that the year will end with you richer and more independent than when it began.

You can save here by mail if you do not live in Newark.

START NOW.

PARAMOUNT DAY

MYSTIC

TODAY ONLY
Five and Ten Cents Only

Blanche Sweet in 'The Secret Sin'

In this wonderful drama Miss Sweet takes two parts and is supported by an all star cast.

Friday and Saturday

Buck Baily trick rider and roper, and his 3 reel 'Round Up" Picture.

NEWSPAPER ARCHIVE®
NEWSPAPER ARCHIVE®

SOCIETY

Celebrates Anniversary.

Russell Dencer entertained a company of friends from 6 to 9 o'clock at his home on North Second street, Monday evening in honor of his birthday anniversary. A good time was enjoyed with music and games He received many nice presents. Those present were: William Elliott, Walter Lint, Frank Bible, Walter Parrish, French Schoonover, Lister Elson, Kenneth Zimmer, Charles Jones, Harold Tubbs, Thomas Karr, Ethel Howard, Thelma Lint, Beuna Hamilton, Thelma Elson, Permilla Wilson, Irma Stevenson, Mattie Mulford, Margaret Tumblin. Elegant refreshments were served by Russell's mother, Mrs. Balch.

Home From Cleveland.

Mr. and Mrs. Earl Waters, of Blissfield, returned home Sunday, after spending the past week in Cleveland with the latter's mother who recently underwent an operation at the Lakeside hospital.

Carey Society Meets.

The regular monthly meeting of the Carey Missionary society of the First Presbyterian church will be held this evening at the home of Mrs. E. D. Poole, on South Third street.

Mrs C. B Hunt will be the leader and Mrs. Talmadge and Miss Helen Brown will be contributors to the program.

Leap Year Dance.

Coshocton young women are taking advantage of prerogative allowed them by leap year and enthused by the success of the first Leap Year dance given by them during the holidays a group of them have planned a second event for the evening of January 20. The Phi Sigma Chi fraternity have kindly consented to loan their dance hall for the affair and the trio composed of Messrs. McCloy, Bordenkircher and Weaver, who have given such excellent satisfaction at a number of recent dances, will furnish the music.

PURE, RICH BLOOD MADE BY HOOD'S

Pure blood enables the stomach, liver and other digestive organs to do their work properly. Without it they are sluggish, there is loss of appetite, sometimes dizziness, a deranged state of the intestines, and, in general, all the symptoms of dyspepsia.

Hood's Sarsaparilla makes pure blood, and this is why it is so very successful in the treatment of so many ailments. Get it today.

Will Attend Columbus Dance.

Miss Thelma Armstrong, or Orchard street, will leave Friday to spend the week-end with friends in Columbus and will be a guest at a dance there Friday night.

Will Spend Week-End Here.

Kenneth Westfall, Russell Speckman and David Markley, students at O. S. U., Columbus, will spend the week-end at their homes here.

Entertains J. J. D. Club.

Miss Edna Miller will entertain the members of the J. J. D. club at her home on Elm street, Friday evening.

Series of Parties For C. A. B's.

Members of the C. A. B. club are planning a series of informal parties to be enjoyed during the next few weeks. Miss Oneita Barnes, of South Fourth street, will be hostess at the first of the series this evening and on Monday evening, January 24, Miss Mary Owens, of Orange street, will be hostess at the second of the series. The dates and hostesses for the others will be announced later.

Federation Conference At Youngstown.

Invitations have been received by Coshocton club women to attend the conference of the northeast district of the Ohio Federation of Women's clubs to be held in Youngstown, Friday, January 21. The morning session will be a business one followed by luncheon at 1 o'clock i nthe ball room o fthe Ohio hotel.

Mr. and Mrs. Dinsmore Entertain Boys.

A group of Fourth street boys, of which Samuel Gosser is leader, were delightfully entertained Tuesday evening at the home of Mr. and Mrs. J. W Dinsmore, on South Fourth street A feature of the evening was the reading of selections from Paul Lawrence Dunbar and their discussion. Various games were also enjoyed and refreshments served. In the party were: Francis Barnes, Wilton Deans, Albert Royer, Norris Hazelton, Daniel Hogan, Gleason Tracewell and Samuel Gosser.

"Coffee Don't Hurt Me"

Can he get away with it?

The drug, caffeine, in coffee, about 2 1-2 grains to the average cup, hurts many coffee drinkers, at some time of life, and often hurts them hard.

Caffeine is a powerful irritant that unsteadies the nerves, races the heart, disorganizes the digestive organs and plays havoc with the health of a large portion of coffee users.

Of course, there are some who go on drinking coffee for years, without apparent harm, at least they don't suspect it, until the cumulative drug, caffeine, has got in its work. Isn't it the best plan to play safe with health—quit coffee and use

Instant Postum

This pure food-drink made of wheat and a small portion of molasses tastes much like mild, high-grade Java coffee, yet contains no drug or other harmful element.

Postum comes in two forms: the original **Postum Cereal,** must be well-boiled, 15c and 25c packages; **Instant Postum,** the soluble form, can be made in the cup, at table, by adding hot water, 30c and 50c tins. Both kinds are equally delicious and the cost per cup is about the same.

The better health that follows quitting coffee has shown thousands

"There's a Reason" for POSTUM

Send 2c stamp for 5-cup sample of **Instant Postum.**

Postum Cereal Co., Ltd., Battle Creek, Mich.

My Most Important Law Case

By JOHN Y. LARNED

My most important law case? If you mean the most important case to me individually, it was a case of breach of promise. It was a case where a woman sued a man for refusing to keep a contract of marriage and to settle on her at the same time $100,000 The strange feature was that the man, who was madly in love with the plaintiff, was as madly desirous to marry her, but claimed that he hadn't the $100,000 to give her.

My first interpretation of the case was that the woman was trying to bleed a man without having ever had any intention to marry him; my second was that she had a passion for getting men in love with her. Fitz Mooney, the defendant, in a written appeal for Kate Jackson, plaintiff, to marry him, had agreed to settle $100,000 on her if she would do so. He had at the time made twice that amount on the Stock Exchange, but had lost it all. For some reason that the lady kept to herself, knowing that he was unable to keep the financial part of his contract, she sued him on the agreement.

Kate Jackson was a widow, not especially good looking, but possessing a magnetism over men that enabled her to do what she pleased with them She came into my office a stranger to me, offered me her case, and I was convinced from the first that she was simply desirous of annoying Mr. Fitz Mooney, though what was her object in doing so I could not imagine. There was nothing to be got out of him, and I convinced her of the fact—if she was not convinced already—but she insisted on proceeding with the case Since I was then struggling to gain a practice and with poverty at the same time, I consented; but not before the lady had paid me $100 retaining fee.

I was soon sorry that I had accepted it. I had spent it. I was unable to get rid of my client by returning it Never have I had such an annoying case. Mrs. Jackson did not give me her confidence, and I was continuously in doubt as to what she was driving at Instead of my managing the case for her she was managing the plaintiff through me. Her ground of action was that she had declined several offers of rich men to accept the defendant, that he had won her affections, her other suitors had been married, died, disappeared or failed to propose again. She had thus been deprived of a pick of several fortunes. She proved these assertions by showing me love letters from these parties, and on inquiry I learned that they were rich men. What I did not learn was that they were not still available as husbands.

Half a dozen times I had the case ready to be tried, and every time something occurred to cause delay. Once the plaintiff, who was always speculating, having made $50,000 in wheat, offered to settle it all on her and marry her as well if she would accept the compromise. She peremptorily declined. The money was soon lost in copper, and my client to my surprise seemed suddenly mortified and showed signs of dropping the suit. I foolishly showed her a letter from the defendant, who was getting worn out as I was with the case, upbraiding her, whereupon she turned square about and demanded the whole amount for which she had sued asking me if she could not double the claim.

Meanwhile my bills for services and costs were growing. The widow paid my bills promptly, but the costs went on accumulating. I reminded her that she would probably lose in the end getting, if anything, a nominal award and would have to pay the court as well as my professional fees. But this did not stagger her in the least. The summer was coming on, and she went into the country, whence reports came that she had enthralled every man who came near her. I was in hopes that she would be snared herself and drop her case against Fitz Mooney. No such good luck. The last week in August she wrote me that she would return immediately after Labor day and desired that I would be ready to bring her suit to trial as soon thereafter as possible.

But when she returned a change had come for Fitz Mooney. He had sunk a lot of money in cotton, and on winding up his deals the account showed that he owed his broker $75,000. This was not all. His troubles, largely his affairs with the widow, had broken down his health, and he was lying very ill in a hospital.

Such was his condition when the plaintiff sailed in to my office and asked me if I was ready to try his case I replied by giving her a brief account of Fitz Mooney's misfortunes, adding that I feared he would die before we could get judgment.

"Oh, my goodness gracious!" was the response.

Never have I seen a more sudden collapse. She begged me to call a cab at once, and when it came, apparently oblivious of me, she ran down to it and drove to the hospital.

That is the last I saw of her till after Fitz Mooney had recovered and I attended the wedding. I have seen much of the perversities of the fair sex, but nothing like this. I learned later on that the couple had been engaged and had had a spat occasioned by a criticism of Fitz Mooney of his fiancee's accepting an attention from another man. Out of this grew the whole trouble.

PRINCE "HARD TO KILL."

His Record as Reported by One Paper Since War Started.

The Berlin Overseas News agency under the title "Hard to Kill" has given out what it says is a history of the German crown prince during the war as compiled by a Danish newspaper from reports given out by Germany's enemies. The history follows.

Aug. 5, 1914—Victim of an attempt against his life in Berlin.

Aug. 18—Severely wounded on the French frontier.

Aug. 20—Second attempt against his life, in which he loses one leg.

Aug. 24—Third attempt against his life.

Sept. 4—Committed suicide.

Sept. 13—Died in a Brussels hospital

Sept. 15—Commanded an attack near Verdun.

Sept. 16—Wounded by shrapnel in Poland

Sept. 18—Once more wounded on the French front

Sept. 20—Is hastened to his death bed.

Oct. 24—Buried in Berlin.

Oct. 24—His body found on the battlefield.

Nov. 3—Once more buried.

Nov. 4—Once more killed by the French.

Nov. 8—Insane; taken to a lonely castle.

Nov. 13—Appointed chief commander on the east front.

Nov. 17—Once more killed.

Jan. 16, 1915—Once more wounded.

Feb. 3—Sent home.

N. B.—The prince is now fighting "somewhere in France."

Mrs. Sarah Edwards, of Columbus, is visiting Mrs. Benton Renfrew, near Canal Lewisville.

Mrs. Jane Randles, of Roscoe, is critically ill.

How to Cure Colds.

Avoid Exposure and Drafts. Eat Right. Take Dr. King's New Discovery.

Your Cough and Cold begin to get better as soon as you take Dr. King's New Discovery. It is prepared from Pine Tar, healing balsams and mild laxatives. Dr. King's New Discovery kills and expels the cold germs, soothes the irritated throat and allays inflammation. It heals the mucous membrane. Search as you will, you cannot find a better cough and cold remedy than Dr. King's New Discovery. Its use over 45 years is a guarantee of satisfaction.

"From exposure I had a cough and cold combined that nearly put a finish to me. While looking for something to ease the irritation that bothered my throat and lungs, a friend advised "Dr. King's New Discovery." I bought a bottle, the first dose helped and before the first bottle was used my cold was well."—*G. E. Spaven, Smithdale, Ark.* At all druggists.

LOOKING FOR WORK

Everywhere men complain about work; even boys and girls in school or business find work tedious and irksome, but it isn't the work half so much as their own lack of physical strength that makes it hard.

Rich blood, strong lungs and healthful digestion make work pleasurable in business, in school or even housework, and if those who are easily tired—who are not sick, but weak and nervous—would just take Scott's Emulsion for one month and let its pure concentrated food create richer blood to pulsate through every artery and vein—let it build a structure of healthy tissue and give you vigorous strength—you would find work easy and would look for more. Insist on Scott's.

Scott & Bowne, Bloomfield, N.J. 15-35

BLACK HAND

(Continued From Page 1.)

envelope in which the note was placed bore the letter stamp of the hotel Sheidley, at Chicago Junction. The postmark is not entirely legible but part reads "Columbus Registry Ter———." These facts indicate that the writer of the note was using great care to prevent the tracing of the letter and thus obtaining a clue to the writer.

The letter proper as well as the address was written in pencil in back hand style. The letters instead of being rounded as is the case in the natural handwriting of most persons, are irregular and the lines are broken indicating a marked effort to disguise the handwriting.

The envelope bears the address "Miss Anna Richie, Coshocton, Ohio. Fourth street." The letter read as follows:

"January 10," 1916.

If you valew yure life put $200 under the culvert at the end of Cambridge rode by Joe Wods Wednesday nite January 12" at 8:30 dont fail to du this.

The Black Hundred"

Just below the signature is a well drawn hand in solid penciled black with the exception of the palm of the hand and the finger tips. The tips of the fingers are left white. In the white space in the center of the palm is the outline of a skull and crossbones.

Local Talent?

So far as either of the Richie sisters, as they are locally known, recollect neither of them have any enemy who would wish to do them harm. "Miss Anna Richie," whose real name is Mrs. Anna Parkhill, was divorced several years ago and her husband has since died. Neither she nor the police are able to supply any motive other than greed.

Altho the police are inclined to think that the threat is the work of some local person who is more or less familiar with his intended victim's habits, there are some features which point to something more serious intimating that it may be the work of an organized Black Hand society

One theory is that the band being organized, has a representative in this city who supplied the necessary details and the victim This would account for the local terms used such as "Cambridge rode" and Joe "Wods." The fact that the latter name is incorrectly spelled may indicate that the informant was a stranger.

Another Letter.

About a year ago a letter of a somewhat similar nature was received by another Coshocton lady who did not notify the police but gave the letter to the postoffice authorities. No attempt was made to carry out the veiled threat nor did the recipient of the letter comply with the demand. The sender of the letter was never located.

A copy of the letter will be made by Chief Mapel and preserved The original letter received by Mrs. Parkhill will be turned over to the postal officials in order that the government authorities may take a hand in the investigation, which will follow.

DARK, DEEP SECRET IS OUT! NO SPY, NO SOLDIER, IS HE.

"German" With a "Mission" Is Merely an Ordinary Hotel Waiter.

Otto Unger, or Buelow, has been stripped of his glory as a German secret agent and of his uniform of a German marine. He is not German, he is not a German secret agent, and he was not entitled to wear the uniform in which he was arrested in Baltimore last month.

Unger—which is probably not his correct name—was taken into custody in the belief that he was an escaped member of the crew of the Prinz Eitel Friedrich, the German sea raider interned at Newport News. His uniform fascinated a number of the impressionable young women, and he became the more admired when he spoke mysteriously of his "mission" in this country.

But the "secret" was too cumbersome to be kept for long, and some of the girls boasted of their friend the "German spy." Special Agent John Gregurewitch heard of this and arrested the man, who on the way to detention aboard the U. S. S. Richmond at Norfolk declared that not one munition plant in this country would be in operation six months hence. He was discharged a few days ago for lack of evidence.

It was established later that Unger was born in New York, that he is a waiter, that for five months preceding his arrest he worked as a waiter in the Belvidere hotel in Baltimore and that he bought the uniform from a discharged sailor of one of the North German Lloyd vessels.

Bereft of fame, uniform and feminine worshipers, Unger has returned to New York.

Subscribe for the Tribune

THIS KIDNEY MEDICINE MAKES FRIENDS EVERYWHERE

About four years ago I had a severe attack of Kidney trouble and Gravel of the Bladder. I was afflicted this way for one year and had severe pains in my back and shooting pains in my bladder; I got so bad that I was not able to work for about two months; I could not rest at night; I would have to get up several times during the night to urinate, and at these times it caused me great pain I read so much and heard so much of Dr. Kilmer's Swamp-Root I decided to try Swamp Root; after taking several bottles I was restored to good health and I have not been troubled with my kidneys and bladder since I cheerfully recommend Swamp-Root to others with kidney and bladder troubles.

Yours respectfully,
F. H. FLEMING.
802 E 14th St, Pittsburg, Kansas.

Personally appeared before me this 5th day of May 1915, F H Fleming, who subscribed to the above statement and made oath that the same is true in substance and in fact.

Joseph Keys, Justice of the Peace.
In and for the County of Crawford and State of Kansas.

About nine years ago the doctor had given me up saying I had kidney trouble, enlargement of the liver and stomach trouble; that there was no medicine for me that he knew of that would help me and hearing of Dr. Kilmer's Swamp-Root I bought one fifty-cent bottle which did me so much good I bought six one-dollar bottles. After taking this amount of Swamp-Root I was completely cured and have not consulted a physician since and am doing my own work every day. When I feel any of the old symptoms coming on I go back to my old friend Swamp-Root which immediately gives me relief.

Very truly yours,
MRS. J. J. WEIDENTHALER.
Grand Island, Nebr.

Personally appeared before me this 8th day of October, 1915, Mrs. J. J. Weidenthaler, who subscribed to the above statement and made oath that the same is true in substance and in fact.

Theo. P. Boehm,
Notary Public.

Prove What Swamp-Root Will Do For You.

Send ten cents to Dr. Kilmer & Co., Binghamton, N. Y., for a sample size bottle It will convince anyone. You will also receive a booklet of valuable information, telling about the kidneys and bladder. When writing, be sure and mention the Coshocton Morning Tribune Regular fifty-cent and one-dollar size bottles for sale at all drug stores.

Bostwick Sails For Gibralter

Dr. Frank Bostwick, of Coshocton, sailed Wednesday from Meredith, New Hampshire, for Gibraltar, where he will serve as the Morroco Sultan's dentist.

In a letter to his mother, Mrs. Kate Bostwick, of Walnut street, he states that he anticipates a safe voyage.

Everyone Likes This Cold Cure

Your cold will break and all grippe misery end after taking a dose of "Pape's Cold Compound" every two hours until three doses are taken.

It promptly opens clogged-up nostrils and air passages in the head, stops nasty discharges or nose running, relieves sick headache, dullness, feverishness, sore throat, sneezing, soreness and stiffness.

Don't stay stuffed-up! Quit blowing and snuffling! Ease your throbbing head—nothing else in the world gives such prompt relief as "Pape's Cold Compound," which costs only 25 cents at any drug store. It acts without assistance, tastes nice, and causes no inconvenience. Accept no substitute.

FOR BRONCHITIS, SEVERE COUGH, COLDS AND WHOOPING COUGH

Make the Best Medicine at Home—128 Teaspoonful for 50 Cents.

Money spent for the old style, ready made medicine usually sold in bottles holding only 2 to 2 1-2 ounces, (16 to 20 teaspoonfuls) is largely wasted, because most of them are composed principally of sugar and water Yet you have to pay the same price as if it were all medicine. Stop wasting this money. You can make a better remedy for bronchial affections, at home at one-fifth the cost Merely go to Wimmer-Arnold Drug Store and ask for 2 ounces (50c worth) of Schiffmann's New Concentrated Expectorant, which they guarantee will give perfect satisfaction or money will be refunded. Mix this with one pint of granulated sugar and one half pint of boiling water, which makes a full pint (128 teaspoonsful) This new, simple, pleasant remedy is guaranteed to relieve the worst cough or cold, Bronchial Asthma, Bronchitis, Croup, Hoarseness and Whooping Cough. One bottle will make enough home-made medicine to probably last the whole family the entire winter Children like it, it is so pleasant to take. It is unlike any other medicine and positively contains no chloroform, opium, morphine or other narcotics, as do most cough mixtures. Keep it on hand in case of emergency and stop each cough before it gets a firm hold The above druggists, in fact any druggist in this city, will return the money (just the same as is done with Schiffmann's famous Asthmador) in every single case where it does not give perfect satisfaction or is not found the best remedy ever used. Absolutely no risk is run in buying this remedy—under this positive guarantee.

Auto Delivery

We take great pride in our auto system of delivery.

We aim to pay strict attention to the specified time of the delivery of an order and there is a safe and sure feeling about our promises that our customers rely upon.

VISIS OUR STORE TODAY

Coshocton Grocery

Next Door to Postoffice

Save Your Coupons

from the Pastime theatre tonight and bring them to our store. Each one entitles you to a fine guest room package of Ingram's toilet articles. The lucky number gets you a one-dollar bottle of perfume Free. Also a seventy-five cent bottle given as second prize.

SAVE YOUR COUPONS

THE WIMMER-ARNOLD CO.

Drugs Books Wall Paper

The Cantwell Shoe Co.

CLOSING OUT

OUR ENTIRE WINTER STOCK

BIG LOT OF
Men's Rubbers
ALL SIZES GO AT
49c

BIG LOT OF
"Grover" Dress Shoes
GO AT
$2.48
Value $4.00

BIG LOT OF
Children's Shoes
GO AT
3c

BIG LOT OF
Women's Shoes
GO AT
98c

BIG LOT OF
Big Boys Shoes
$1.59
Values $2.00 to $2.50

BIG LOT OF
Men's Dress Shoes
GO AT
$1.98
Value $2.50 and $3.00

BIG LOT OF
Women's Warm Lined Shoes
GO AT
98c
Value $1.50 and $1.75

Notice to the Public

Our store is now closed and will remain so until Friday at 9:30 a. m. No goods sold and no one allowed in the store until that time.

100 PAIRS
Men's and Women's Carpet Slippers
19c

We are on the threshold of inventory time and find that we have an enormous lot of new Winter footwear that must be disposed of regardless of cost or former selling prices. Sale starts

Friday Morning, January 14th, at 9:30

Be one of the "Early Birds" and get first choice of the many hundreds of Big Shoe Bargains.

Men's House Slippers ... 69c, 99c	Women's Cretonne House Slippers, in 5 colors $3.99
Boys' Button Shoes $1.19	All Felt Juliets 79c
Men's "Florsheim" Shoes ... $3.69	Girls' Button Shoes 98c
Men's "Marshall" Shoes ... $3.48	Women's Kelly $4.50 Shoes $3.48
Men's 75c Leggins 49c	Misses' Button Shoes $1.29
Men's Rubber Boots $2.89	Misses' High Tops $1.48
Men's $4.00 Dress Shoes $2.48	Women's Skating Shoes $2.48
Men's 4 Buckle Gold Seal Arctics, $3.50 grade $2.48	Women's New Style Velvets, in lace or button $2.69
Boys' High Cut Shoes at $1.49, $1.69, $1.98	

Be Sure to Read Every Word of This

Promptly at 9:20—just ten minutes before the doors open for the big sale, we will throw from the top of the building into the crowd below, 25 pairs of Men's Women's and Children's Shoes and Rubbers and 100 boxes of black and tan Shoe Polish. You don't have to buy anything.

All you've got to do is to reach out for the packages as they come down. Whatever you catch is yours.

BIG LOT OF
Child's Shoes
49c

WANTED!

25 Extra Salespeople—Men, women, boys and girls. Apply at store Thursday afternoon at 2:00 o'clock.

Extra Special

300 pairs Women's $3.00 and $3.50 Dress Shoes — Very newest styles
$1.98

BIG LOT OF
Women's Dress Shoes
GO AT
69c

BIG LOT OF
Misses Rubbers
GO AT
29c

BIG LOT OF
Men's High Grade Work Shoes
BLACK OR TAN
GO AT
$1.98

BIG LOT OF
Youth's Shoes
$1.19

BIG LOT OF
Women's Dress Shoes
GO AT
$1.69

BIG LOT OF
Women's Rubbers
GO AT
39c

THE GOODS ARE HERE TO BACK THE PRICES

This is a bona-fide sale of our well known lines of high grade footwear—Get the opening dates fixed in your mind

Friday, Saturday and Monday, January 14th, 15th and 17th

The Cantwell Shoe Co.

COSHOCTON MORNING TRIBUNE
An Independent Daily Newspaper

THE YOUNGSTOWN "STRIKE!"

Those papers which referred to the recent disturbances at East Youngstown as an "Industrial War" were mistaken. IT WAS ONLY A DRUNKEN RIOT. The question of a raise in wages could scarcely have entered into the trouble, as the men had been granted an increase in pay almost equal to their demands shortly before the outbreak occurred.

The entire affair was only another monument to the ability of the open saloon to convert an irregular gathering into a whisky-crazed riot. HAD THERE BEEN NO SALOONS IN YOUNGSTOWN THERE HAD BEEN NO RIOT. Had the men who composed that mob been deprived of booze the state of Ohio had been spared another whisky-inspired disgrace and the city of Youngstown the humiliation of appealing for state troops to maintain order within her corporate limits.

Whatever excuse those men might have had for their ill will toward the steel plant that employed them, they certainly had no excuse to vent their spleen against innocent tradesmen and retail stores. "But when the whiskey's in, the reason's out" and the world knows there is no accounting for a drunken man's whim.

Ohio has thus been provided with incentive No. 6,357,968 to put the whiskey traffic where it belongs the next time opportunity offers. In this latest example of the beauties of the Cincinnati brand of "Home Rule" applied to distant portions of the state, some people might find occasion to say "I TOLD YOU SO" with striking effect, but what's the use?

STANDING THE GAFF
By Walt Mason

If you have made a costly break, don't demonstrate your streak of yellow, by saying, "'Twasn't my mistake—the blame rests on the other fellow." Far manlier it is to say, "I am the author of that blunder, and if you do not like my way, just soak your head and go to thunder." George Washington chopped down a tree, for which he doubtless knew he'd catch it. His father said to him, said he, "Who did this with his little hatchet?" If George had been a tin-horn sport, he would have said, "That Johnson laddie cut down your prune tree good and short, so go and take his hide off, daddy." But George was not a ten-cent youth: in him there was no streak of yellow; when he did wrong he told the truth, nor blamed things on the other fellow. So he said, "Dad, if you must be worked up about so small a trifle, why, I cut down your measly tree—I did it with my flobert rifle." That spirit is as good as gold, tho found in low or lofty station, and with it you will always hold the world's respect and admiration.

NOTABLE BIRTHDAYS TODAY
Jan. 13.

Colonel Sir Neville Chamberlain member of the Central Board of Control, to curb the drinking of liquor in the munitions and camp areas of the British army, is 60 years old today. He has been a soldier and diplomat all his life, and did notable work as private secretary to Lord Roberts during the South African war. Sir Neville was inspector general of the Royal Irish Constabulary when the war broke out. His nineteen years with Lord Roberts had trained him to handle large plans, and when the British government decided to curb the use of liquor during the war, he was chosen, with large employers of labor, social workers, scientists and labor leaders to carry on the work. Sir Neville was born on Jan. 13, 1856, the son of a lieutenant colonel in the Indian army. He entered the army at 17, and served as interpreter, staff officer and organizer of territorial troops under Lord Roberts for twenty-seven years.

Harry A. Storrs, coast defense engineer for the U. S., 55 years old today.

Dr. Ross G. Harrison, Yale anatomist, 46 years old today.

Prof. Wilhelm Wein, German scientist and Nobel prize winner, 52 years old today.

Maj. Gen. William P. Duvall, U. S. A., retired, 69 years old today.

Lord Richard Nevill, Controller to the Duke of Connaught, 52 years old today.

Prince Arthur of Connaught, son of the Governor General of Canada, 33 today.

THIS DATE IN HISTORY
Jan. 13.

1691—Died George Fox, founder of the Quakers. He traveled in a leather doublet, and his belief took deep root wherever he spoke.

1804—Modern printers' ink was first used in Philadelphia by Jacob Johnston.

1814—Emperor of Russia and King of Prussia crossed the Rhine allies to conquer France.

1840—Steamer Lexington disaster, 141 lives lost in Long Island Sound.

1862 Edwin M. Stanton became Secretary of War for the United States.

1908—Panic at Boyertown Theatre, Philadelphia, 167 killed.

1912 Federal Judge Robert W. Archbold was impeached by the United States Senate.

1915—Zapata's troops evacuate Mexico City; Gutierrez reappointed provisional president by Villa-Zapata convention.

1915—8,000 persons killed, 50,000 injured by earthquake in central Italy.

1915 THE WAR.

Two German submarines reported sunk by Dover batteries.

French troops retreat before attack of Germans east of Soissons.

Count Berchtold, Austrian Minister of Foreign Affairs resigns, succeeded by Baron Burian, a Hungarian.

Turks check Russian advance near Erzerum and capture Tabriz, in Persia.

Some Queer Ones

Whipping post for wife beaters revived at Rockville, Md., after fifty years.

In making New York a noiseless town police now must report flat wheels on trolley cars.

Dog mascot of the White Plains (N. Y.) fire department was buried in a child's coffin, with 200 mourners and will have marble monument.

Colorado "wets" are doing their Christmas shopping early, as state will be "dry" after Jan. 1 and there is $3,500,000 worth of wet goods to be disposed of before then.

Lillian Russell's beauty sleep on train entering St. Paul at noon caused engine bell to be muffled, brakes to be stilled, exhaust softened and passengers to walk noiselessly and speak in subdued tones.

Try an ad in the classified columns of the Tribune.

Rains of Tuesday and Wednesday softened the roads thruout the county and caused practically all of the streams to rise slightly. The Tuscarawas and Walhonding were rising slightly but there is no indication that the state reached will be sufficient to shut off traffic over any of the country roads.

HEIRESS IS A SOCIALIST.

Daughter of Richard T. Crane to Aid Workers—Arrested in Chicago.

Mrs. Frances R. Lillie, daughter of the late Richard T. Crane and heir to the old iron master's millions, has turned Socialist. She is the wife of Professor Frank R. Lillie of the University of Chicago.

In a bitter denunciation of society, the church and political government, which, she declared, made possible such conditions as exist among Chicago's 20,000 garment workers, she announced she will devote her life and millions to the cause of the workers of the country.

Mrs. Lillie was arrested when she said she objected to a policeman arresting a striker who had been beaten down by a "hired slugger."

The wealthy woman, who has been on the picket line with the garment workers for months, appeared in court with the striker. The man's nose was broken, one eye closed, his face cut and his head battered.

ARE YOU FIT FOR A DAY'S WORK?
For Bright Eyes—A Clear Brain
A Steady Hand—Use
R & G PILLS
INDIGESTION
For Nervousness, Sick Headache, Biliousness and Stomach Troubles use
R&G PILLS
Get a box to-night
For sale at Druggists 10c and 25c the Box
R & G Pills, 208 Centre Street, N. Y.

Ice Skates
All Sizes—All Prices
Get them at
THE CENTRAL HDWE. CO.
The Busy Store
Main at Sixth

EYE SPOTS
floating specks, blurred vision, pains in the eyeball, heaviness of the lids, soreness, yellow tinge to white of eyes, all originate in liver or stomach disorder.
SCHENCK'S MANDRAKE PILLS
afford almost instant relief and fortify the system against recurrence of these distressing ailments. They tone the liver, purify the stomach, regulate the bowels, cure the blood. Purely vegetable. Plain or Sugar Coated.
50 YEARS' CONTINUOUS SALE PROVES THEIR MERIT.
Dr. J. H. Schenck & Son, Philadelphia

A Leader - Results are our Want Ads - They lead the way to Better positions Better Workers 45.

Try an ad in the classified columns of the Tribune.

"HEARTS OF MEN"

Arthur Donaldson and Beulah Poynter in a touching drama.

World Film Corporation presents the 5-part Chas. K. Harris featuer photoplay, "Hearts of Men," based upon the story by Mr. Harris.

The opening scenes of this photoplay are laid in Germany, where two young men are shown at work in a perfume manufactory. One of them has devised an Arabian perfume of great exquisiteness. (His covetous friend steals the formula and decamps to the United States, whither in due time he is followed by the patentee.)

The two men drift apart and only meet again when the thief has grown rich out of the proceeds of the sale of "The Arabian Rose." The poor man demands the money that is his due, which is refused. Thereupon a quarrel ensues.

The little children of the former friends appear and fall in love, which further complicates matters. Finally the two former friends become reconciled thru the instrumentality of the little children.

School scenes are frequent in this photoplay, which is well produced, cleverly acted, and competently cast.

Superb photography is seen in the picture.

Arthur Donaldson is the hero and Beulah Poynter the heroine.

"Hearts of Men" will be presented at the Pastime theatre this afternoon and evening.

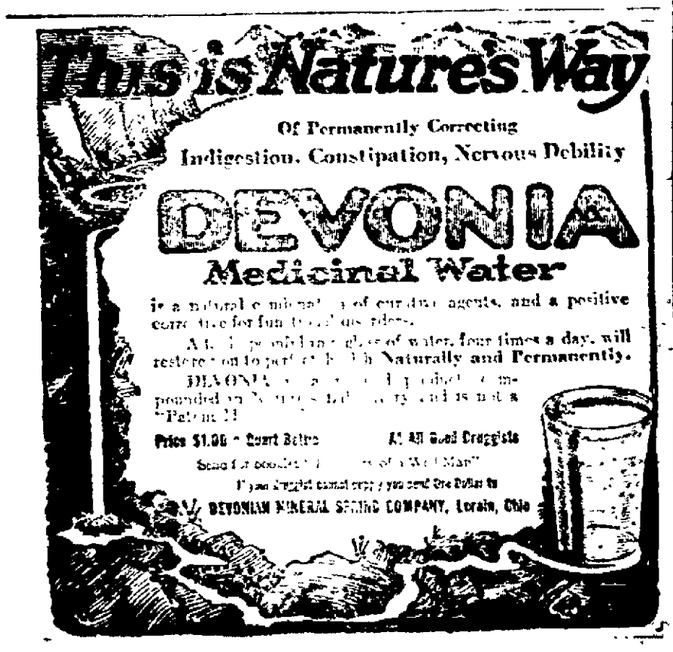

NewspaperARCHIVE®

TRIBUNE Class Ads

4300

Homes Reached Daily

Cash Prices

New Lima Beans, per lb.	8c
New Carolina Rice, per lb.	8c
Pure Lard, 2 lbs., only	25c
Corn, Kraut, Peas, Pumpkin, two cans, only	17c
Apples, per peck	10c, 15c and 20c
Cabbage, per lb.	2c
Hickory Nuts, per lb.	5c
Pork Loin Roast per lb.	12½c
5c box Argo Starch, only	4c
25c box Argo Starch, only	19c
Home Made Sauer Kraut, 3 lbs., only	10c
Two 10c bottles Catsup, only	17c
Pure Maple Syrup, per gallon	$1.00

KING & ZERBE

Both Phones — Free Delivery

WANTED.

WANTED—Sewing by the day or at my home. Adeline Bordenkircher, 228 S. 8th St., Citz. phone 787-A.

WANTED—Rabbits and coons. Banner Meat Market, Main St., Coshocton.

WANTED—A cheap second-hand cook stove. F. K. Finlay, Coshocton Route 1. Citz. phone. Keene Exch.

WANTED—To buy a good milch cow about four years old. Call G. H. Groene, 604 Locust street, or Citz. phone 774-A.

WANTED—Will be at 10c Barn West Side Public Square, Saturday for furs of all kinds. Highest prices paid. C. B. Gaines.

WANTED—Girls or men roomers at 231 N. 5th St. One square and a half from Main St.

WANTED—A job on farm by married man of good habits. Will prefer a job by year. Charles Davis, 245 North 11th St.

Help Wanted-Female

WANTED—Good girl for general house work. Mrs. James McClure 723 Main.

WANTED—Girl for general house work. Good position. Give references. Bell phone 736. 562 Cambridge St.

Public Sales

PUBLIC SALE.

Saturday, January 15th at 1 o'clock I will offer for sale one Ford runabout, Model 1915, used two months: one Jersey cow four years old; one Jersey heifer, 14 months old. These Jerseys are both registered. Will furnish pedigree on day of sale. Bought of W. R. Pomerene, Columbus, O. Also 35 white Wyandottes, hens and pullets, and 3 cockerels: John R. Martin strain. Also corn, hay and fodder. Terms: Nine months' credit with bankable note. To be at barn, north of county jail. Rain or shine. John Shaw, 227 North Fourth street. Noah Barrett, Auctioneer.

.... OSTEOPATHY.
Dr. D. C. Westfall, the Munn Bldg. Office hours 9 to 12 and 2 to 5. Citizens phone Res. 601-A. Office 717.

Rooms for Rent

FOR RENT—Three rooms, furnished or unfurnished for light housekeeping, all modern improvements, upstairs at 415 South Fifth St. Citz. phone 188-B.

FOR RENT—3 rooms for light housekeeping, corner Park Ave and Orchard St. Inquire 147 S. 2nd St.

FOR RENT—One Lodge room with kitchen, cloak room, parlor and assembly hall. McDowell Block, Hickory St. Inquire Mrs. Jas. McDowell.

FOR RENT—Three rooms for light housekeeping in Hesket brick house. Inquire 608 Citizens phone.

FOR RENT—Furnished room, all conveniences, good location near Central school. 655 Walnut street

FOR RENT—Two or three furnished rooms for light housekeeping. All modern conveniences. 348 N. 10th St. Citz. phone A-556.

Lost and Found

LOST—A friendship bracelet with four large links and four small links. Finder please return to Caroline Standen, Standen hotel.

LOST—English bull dog, screw tail, brindle with white throat and small white stripe on nose; answers to name of Queen. Return to 323 N. 8th street or call 244-B Citizens phone. Reward.

LOST—Deed in name of Amanda Markley on Main St., Saturday. Finder please leave at Home Building and Loan office.

State of Ohio, Insurance Department, Columbus, March 1, 1915.—I, Frank Taggart, Superintendent of Insurance of the State of Ohio, do hereby certify that the **Detroit Fire and Marine Insurance Company**, located at Detroit, in the State of Michigan, has complied in all respects with the laws of this state, applicable to it, and is authorized during the current year to transact in this State on the capital stock plan its appropriate business of insuring property against loss or damage by fire and lightning and tornado, and making all kinds of insurance on goods and other property, a course of transportation on land and water and on any vessel or boat, as prescribed in Section 9510, Taggart's Gen. General Code of Ohio. Its certificate of business, on the thirty-first day of December of the year next preceding the date hereof, is stated by the statement, received by me, to be as follows: [illegible] amount of assets [illegible] $74,[illegible] amount of assets [illegible] $74,[illegible] net assets, $1,[illegible] 18; amount of assets [illegible] amount of income for the year in cash $[illegible] 44; amount of expenditures for the year in cash $[illegible] 55172. In witness whereof, I have hereunto subscribed my name and caused my official seal to be affixed, the day and year first above written. [illegible]
[Seal.] Frank Taggart, Supt. of Ins.

Miscellaneous

NOTICE

Morse recommends the Toric Lens to all wearers of Eyeglasses, optically better in every way. We keep a record of your prescription and can duplicate your broken glasses. Otis G. Morse, Optometrist. Ricketts Block, opposite Court House, Coshocton, Ohio.

NOTICE—I will not be responsible for any debts contracted by my wife, Mrs. Ethel Miller. Mr. Everett Miller.

Jennings coal for sale at 8, 9, and 10c per bu., delivered. Call bell phone 667 or Charlton Boyd, 664 John St.

PUBLIC ACCOUNTANT Audits, Accounting, Systems Installed. J. W. Ellenberger, Geidel Bldg. Bell phone main 18, Citiz. phone 796.

NOTICE OF SALE OF SCHOOL PROPERTY.

The Board of Education of Franklin twp., will offer at public auction on Thursday, the 13th day of Jan. 1916 at 1 o'clock the old school house and contents, in district No. 2.

Terms made known on day of sale.

C. J. Zimmer, Clerk.

OH, LOOK AT ME!

We remove all dead horses, cattle and hogs, free of charge. Coshocton Rendering Co., Citz. phone 831-Y.

WILL PAY—Reliable man or woman $12.50 to distribute 100 FREE pkgs. Perfumed Borax Soap Powder with Soaps, etc., among friends. No money required. G. R. Ward Company, 216 Institute Pl., Chicago.

NOTICE

Conesville Dancing Club will give a dance Saturday night, Jan. 15th in town hall. Good order and good music. Everybody cordially invited.

NOTICE — Coshocton Window Cleaning Co. does window cleaning and does it right. Experienced man. See me for prices Bank Barber Shop Fourth and Main. Harry Tapsicoo.

FOR SALE—Miscellaneous

FOR SALE—Upright piano in good condition, will sell at a bargain, if sold at once. Call or phone Mrs. T. H. Buxton, Walhonding, Ohio.

FOR SALE—At the Chili Lutheran church, Saturday, Jan. 15, at one o'clock, sun time—one second hand hot air furnace, pews, one plush settee and 2 plush chairs, bookcase and other fixtures. Reason for selling, we have rebuilt and remodelled the church.

FOR SALE—Lots on Kenilworth, Vine, Elm or Orange streets. $350.00 up. See J. A. Hesket, 539 Cambridge St.

FO RSALE—Three carriage poles at Pharion's blacksmith shop. Cheap.

BARGAIN—Hupmobile roadster. Reason selling leaving town. Apply Crowthers Garage.

FARM FOR SALE.

55 acres of level land in high state of cultivation, good 6 room house, good barn, timber, fruit, electric lights, can be had, good grade and high schools within 15 minutes walk adjoining Port Washington, small payment down, balance easy. Inquire H. W. Acker, Port Washington, O.

FOR SALE—Am closing out my business and will offer for sale my stock of goods consisting of hardware, Ball Brand rubbers, shoes, dry goods, overalls, work shirts and winter underwear of all kinds. If interested address W. P. Myers, Blissfield.

FOR SALE—100 shocks of corn. Will sell cheap if sold soon. Address John Kuhn, Warsaw, O.

FOR SALE—Model 15, Conley camera 5 x 7 in good condition. Also a few other articles to go with camera. Price $10. Address A. B., Care Tribune.

FOR SALE—An invalid chair good as new. A man's suit; ladies suit; coat and dresses. Call Citz phone A-580.

FOR SALE—Clover, Timothy, Alsike and other seeds at a bargain. Strome & Johnson, Warsaw, O.

For Rent-For Sale

FOR RENT—East half of double house, cor. Pine and 6th St. All modern convenience. Inquire 703 Locust St. Citizens phone 395 B.

FOR RENT—5 unfurnished rooms with convenience, at corner of Walnut and 4th Sts, and one square from Court House. Inquire at 343 Walnut St.

FOR RENT—Newly furnished room in private family where there are no children. Centrally located. Call Bell phone 964.

FOR RENT—Half of double house on N. 8th St. Rent reasonable. Inquire at 722 Walnut St. Citz. phone 391-B.

FOR SALE—5 room house with gas and bath. 42 ft front, about 300 ft. deep facing another street. 1121 Chestnut St. Inquire J. A. Gross, 1117 Chestnut St.

FOR SALE—Seven room house, bath and pantry, hot air furnace; gas and electric lights. Well located 514 South Seventh St. Inquire L. A. Sheppard, Criterion restaurant.

FOR RENT—Large store room with counters and shelving. Corner of South Lawn and Walnut. Inquire 214 S. 6th St, or Citz. phone 169.

FOR RENT—Five room house on Northview avenue, all modern conveniences; possession given at once. Raynne Curtis, Coshocton Glove Company.

FOR SALE—Nine room house on 9th St. 3 doors from Chestnut St. Furnace heat, gas and electricity Lot large enough for another building. Call Citz phone A-780.

FOR RENT—One half double house on Denman Ave Call Mrs P. P. DeHart, 730 Main St., or Citz phone 487-B.

POULTRY

FOR SALE—15 extra good, pure bred Barred Rock cockerels. Price from $1.00 to $2.00 each. John W. Lee, Rt. 1, Nellie, O.

FOR SALE—Splendid white Wyandotte cockerels of the famous Regal strain. Can furnish birds good enough to head any pen. Write or phone for prices. W. O. Fowler, Coshocton. Bell 3 on 100.

FOR SALE—Fancy Barred Rock cockerels weighing 10 lbs. each. Also S. and R. comb Minorcas and Buff Orpingtons. All breeds pure stock. Clarence Shrimplin, 2 miles out on Warsaw Rd.

FOR SALE—Five Chester white pigs, ten weeks old. Mrs. Thomas West, Fresno Route 1.

LIVE STOCK

FOR SALE—Fresh cow, also a farm A. No. 1, buildings, 225 acres will divide into tracts to suit buyer. Located 1-2 mile to Keene and 6 miles to Coshocton. Inquire J. W. Lawrence, Keene, O., or McConnell & Karr, Coshocton, O.

FOR SALE—Four scotch collie puppies. Specially bred for farmer's use, from well trained parents. price reasonable. C. W. Mullet, Warsaw R. D. 1.

FOR SALE—2 good pair draft mares including, 1-3 year old registered Percheron, 1 three year old full blood Percheron and 2 dark gray registered Percherons. Walter Porteus, Canal Lewisville, O. Citz. phone 2 R. 917.

FOR SALE—Poland China boar, second prize at Illinois state fair. E. W. Hains, Coshocton R. D. 7.

FOR SALE—Six head of good big work horses. Will trade for smaller horses Bell phone 432, George W. Markley, Walnut St.

REDECORATE STORE.

The Bon Ton millinery store in the Forbes block is being handsomely redecorated.

LEGA LNOTICE

Peter Thompson whose place of residence is unknown is hereby notified that Minnie Thompson has filed her petition against him for divorce in the Probate Court of Coshocton County, Ohio, and that said cause will be for hearing on and after January 14, 1916.

Joseph McDowell,
Attorney for Plaintiff.

Dec. 2, 9, 16, 23, 30, 1915; Jan. 6, and 13, 1916.

Senreco

See your dentist twice yearly. Use Senreco twice daily and keep your teeth and mouth in perfect health.

Get a tube today, read the folder about the most general disease in the world. Start the Senreco treatment tonight. 25c at your druggists. For sample send 4c. stamps or coin, to The Sentanel Remedies Co., Cincinnati, Ohio.

A DENTISTS FORMULA

NOTICE

By authority of Sec. 7177 and Sec. 13421-17 G. C the following traffic regulation will, until Sept. 1, 1916, govern the loading of vehicles in this county during wet or thawing weather The net load, or load without wagon, on each wheel shall not exceed 300-lbs. per inch of tire. This means the net load on a 4-inch tire shall not exceed 4800 lbs., on a 3-inch tire 3600 lbs., and on a 2-inch tire 2400 lbs.

No limit is placed on loads during dry or freezing weather.

After Sept. 1, 1916, the state law of 300 lbs. gross load per inch of tire per wheel will be enforced.

This notice concerns gravel and macadam roads and not to brick or concrete

A. H. C SHAW, Co. Highway Supt

Approved by Board of Commissioners.

Jan 5, and 13.

PROGRAM FOR GRANGE MEET

The regular meeting of the Plainfield grange will be held, Saturday evening, January 15. The following program has been arranged.

Roll call. Some benefits I have received from Farmers' Institutes

Readings, "Study against experience and observation as a guide in farming," C. E. Aronhalt and Charles Conley.

Volunteer recitations

Work selected, Mrs. Workman, Mrs. Miskimin, Mrs. Aronhalt, John Umstott, Miss Sylvia Starts

Talk, "Fireless cookers and what can be done with them," Mrs. Searborough.

Music, Mrs. Vinsel.

Current events, Charles Burr.

BROWN FUNERAL

Funeral services for Mrs. Jonas Brown, aged 75, who died at her home near Fresno, Tuesday night, will be held at the Fresno M. E church Friday morning at 10:30 o'clock in charge of Rev. Chase, pastor of the church. Interment will be made in the Fresno cemetery.

A. L. Crowthers, of South Third street, is on a business trip to Cleveland, Canton and other points.

Start The New Year Right

The best resolution you can make, and act upon, is to pay off all your old debts and "start with a clean sheet."

IT IS EASY

We make loans on household goods, pianos, etc., and leave them in your possession.

$50 4 Months Time Cost $4.75

Longer or shorter time, as desired—Any Amount.

Our Agent is in Coshocton every Thursday, every week, at Standen Hotel.

Ohio Loan Co.
212 Masonic Temple,
Zanesville, O.
A Licensed and Bonded Co.

DAILY MARKET REPORTS

LIVE STOCK.
Pittsburg.

Pittsburg, Pa., Jan. 12.—Cattle—Receipts light; market steady; choice fat steers, 1200 lbs. and over, $8.65@8.75; good to choice fat steers, 1200 lbs. or over, $8.35@8.60; fair to good fat steers, 1200 lbs. or over, $8@8.35; plain weight steers $7.60@8; fat butcher steers, 1100 to 1200 lbs. $7.50@8, fair to good do $7.25@7.50; common $5@6; fair to good heifers $6.35@6.85; good to choice cows $5.50@6.50, fair to good bulls $5.75@6.25, common to fair $4.50@5.50.

Hogs—Receipts 6000 head; market higher; heavies and heavy Yorkers $7.10@7.75; light Yorkers $6.65@6.75; pigs $6.40@6.60.

Sheep and Lambs—Receipts 1,000 head, market higher; top sheep $8.25; top lambs $10.85.

Calves—Receipts 50 head, market lower; top $11.50.

Cleveland.

Cleveland, Ohio, Jan. 12.—Cattle—Receipts 100 head, market is slow; good butcher steers $7@7.50, good to choice heifers $6@7, good to choice butcher bulls $6@7; fair to good cows $4@5.

Calves—Receipts 150 head; market is steady; good to choice veal calves $10.50@11.50.

Sheep and Lambs—Receipts 1,000 head, market lower; good to choice lambs $10@10.50; fair to good $8.50@9.50.

Hogs—Receipts 2500 head; market is strong; Yorkers, lights, heavies and mediums $7.20; pigs $6.60; roughs $6.40; stags $5.25

East Buffalo.

East Buffalo, N. Y., Jan 12.—Cattle—Receipts 100 head; market active and steady.

Veals—Receipts 100 head; market active, $4@11.50.

Hogs—Receipts 7200 head; market active; heavy $7.25@7.35; mixed $7.25@7.30; yorkers $7.@7.30; pigs $6.75@7, roughs $6.25@7; stags $4.50@5.25.

Sheep and Lambs—Receipts 2,400 head; market active; lambs $7@10.90; yearlings $6@9.75; wethers $8.25@8.50; ewes $4@7.75; sheep, mixed $7.75@8.

TOLEDO GRAIN

Toledo, Ohio, Jan. 12.—Wheat—Cash $1.30½; May $1.35; July $1.26¾.

Corn—Cash 77½c; May 81⅝c; July 81¾c.

Oats—Cash 48c; May 52⅝c.

Rye—No. 2, 99¾c.

Cloverseed—Prime cash, $11.80; Feb $11.85; March $11.75.

Alsike—Prime, cash, $10.25, Feb. $10.30; March $10.35.

Timothy—Prime, cash $3.80; Feb. $3.82½; March $3.87½.

Fortune's Favorite.

First Coster—Well, poor old Bill's gone.

Second Coster (scornfully)—Poor, indeed! Luckiest bloke in the market. Couldn't touch nuffin' without it turned to money. Insured 'is 'ouse—burned in a month. Insured 'isself agin haccident—broke 'is harm first week. Joined the Burial Serciety last Toosday, and now 'e's 'opped it. I call it luck.—London Tit-Bits.

NEW BARBER.

Walter Browers, of Columbus, has accepted a position as barber with E. D. Reed, South Sixth-st.

EDWIN S. LEE, EMPIRE MILL.
These prices are paid here for the following:

Wheat	$1.16
Corn, bu. new	.65
Oats, bu.	.36
Rye	.78
The following are sold at the prices quoted:	
Flour, eight sack (24½ lbs.)	.85
Oats, bu.	.50
Corn meal, 10-lb. sack	.85
Corn, new	.80
Bran	1.30
Screenings, cwt.	1.30
Middlings	1.40
Cracked corn, cwt.	1.80
Chop, corn and oats, cwt.	1.80
Unbolted meal, cwt.	1.80
Mixed grain, cwt	1.80

POULTRY AND SEEDS.
Corrected by Chas. E. Lorens wholesale and retail dealer in poultry, seeds, wool, etc., Second street.
Paying Prices.

Broilers	11c.
Chickens	10c.
Ducks, (colored)	11c.
Ducks, (white)	12c.
Turkeys	19c
Geese	11c
Retail Prices	
Chickens	14c.
Springers	15c.
Geese	.14
Turkeys	23c
Dressed Turkeys	26c

SEEDS.

Medium clover	$12.50
Mammoth clover	$12.50
Sweet clover	$6.50
Alsike	$11.50
Alfalfa	$10.00@$11.50
Timothy, best quality	$4.00
Blue grass	$1.75

COSHOCTON PRODUCE.
Coshocton Groceries Are Paying These Prices For the Following:

Butter	.26
Eggs	.33
Potatoes	.95
Lard	10
Grocers are selling as follows:	
Butter	.30
Creamery butter	.38
Eggs	.36
Sugar, 25 lbs. sack	$1.60
Cabbage, lb.	.02
Lard, lb	.12½
New potatoes	$1.20

COSHOCTON HAY AND SEED.
A. H. Thomson & Son.
These prices are paid for the following:

Hay (loose), ton	$15.00
Hay (baled), ton	$15.00
Straw (baled), ton	$6.00
SELLING PRICES.	
Oil Meal	$2.10

CLEVELAND PRODUCE.
Butter.

Creamery, extra	34@34½
Fancy table dairy	23@23½
Eggs.	
Extra	34c.
Seconds	22c.
Cheese.	
American whole milk	18@18½
Swiss, fancy	24@25

LOCAL HOG MARKET.
Corrected by Coshocton Provision Co.

Prime heavy	$6.75@6.85
Heavy mixed	$6.85@7.00
Heavy Yorkers	$6.85@7.00
Light Yorkers	$6.65@6.75
Roughs	$5.85@6.00
Stags	$4.75@4.80

Nasty, Sour, Disgusting Taste Every Morning?

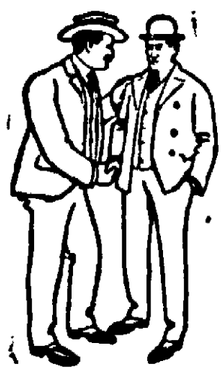

You get up with a mean, disagreeable feeling—an ill-smelling breath—a tongue with a scurvy, bilious coating—Ugh! why do you? Why don't you wake up to the fact that you ought to do something. Your stomach needs attention—your bowels need cleansing—your liver needs stirring up.

YOU NEED PEPSINCO

and you need it bad. Pepsinco will fix your stomach, liver and bowels in a thorough, systematic manner. It's made for that purpose, and thousands will vouch for it. Pepsinco works through the stomach. It digests what is eaten. Take Pepsinco for a few days. A dark, brown taste? I guess not. A coated tongue? No indeed. You'll wake up in the morning clean-mouthed; a sweet smelling, wholesome breath, a pleasing smile and a good healthy appetite Neuro Pharmacal Company, Wapakoneta, Ohio.

ASK YOUR DRUGGIST

For a Quarter Package of Pepsinco

NewspaperARCHIVE®

Newsy Letters From The Rural Districts

FRESNO

L. M. Brown came down from Canton Saturday to see his mother Mrs. Jonas Brown, who was very ill. She died Tuesday.

The Epworth League was entertained last Wednesday evening by Mr. and Mrs. Edward Norris.

Clifford Renner is confined to his room with the grip. His sister Atha Renner is substituting for him at the Reed school this week.

Rev. A. B. Dennison, of New Concord, will assist Rev J. E. McCall in his meetings at Amity.

On next Sabbath, Dr. T E Holiday, of Wooster, will preach in the Presbyterian church at 10 30 and go to Amity for the evening service.

Mrs. Almeda Park is at Keene attending the funeral of her brother George Cooper.

Frank Boyd was down from Painesville, for a few days' visit with his parents.

WEST BEDFORD

Prof. R. E. Turner, of the Canal Lewisville schools, is confined to his home here with the grip.

The King's Heralds and Light Bearers met Saturday afternoon with Ruth and Paul Walker.

The Missionary program was in charge of Hazel Lee

Miss Florence Giffin is visiting her sister, Mrs. Frank Butler.

Miss Ada Maurey, David Maurey, Milton Barrett and Thomas Underwood, spent Saturday in Coshocton.

Rev. Clark took dinner Sunday, with Leon and Lillie Jones.

Mrs. Jay McCurdy and Miss Myrle McCurdy, called at W. J. Walker's Saturday evening

Edna Deringer spent Wednesday afternoon with Estella Clark.

OAK VALLEY.

Miss Bessie Easley, of Layland, was the week-end guest of Mr. and Mrs. Jefferson Varns.

Paul Farver, who was visiting with relatives in Marysville and Columbus the past month, returned home, Saturday.

Russell Fox, of Millersburg, was the guest of Miss Sadie Lahm Saturday evening

Farver and Troyer are doing a bit of sawing for Ben Raber.

Galen Klotz called on Alton Farver Sunday.

The party at Adam Conkle's, Saturday evening, was well attended and all report a good time

Mr. and Mrs. Wash Shenemans, of Indiana, are visiting relatives in this vicinity.

Miss Augusta Rowe, who is working for Mrs. W. E Farver, spent Sunday at her home near Oak Hill.

Save Your Hair! 25 Cent Bottle Stops Dandruff

Thin, brittle, colorless and scraggy hair is mute evidence of a neglected scalp; of dandruff—that awful scurf.

There is nothing so destructive to the hair as dandruff. It robs the hair of its lustre, its strength and its very life: eventually producing a feverishness and itching of the scalp, which if not remedied causes the hair roots to shrink, loosen and die—then the hair falls out fast. A little Danderine tonight—now—any time—will surely save your hair.

Get a 25-cent bottle of Knowlton's Danderine from any drug store or toilet counter, and after the first application your hair will take on that life, lustre and luxuriance which is so beautiful. It will become wavy and fluffy and have the appearance of abundance, an incomparable gloss and softness; but what will please you most will be after just a few week's use, when you will actually see a lot of fine, downy hair—new hair—growing all over the scalp.

Danderine is to the hair what fresh showers of rain and sunshine are to vegetation. It goes right to the roots, invigorates and strengthens them. Its exhilarating and life-producing properties cause the hair to grow long, strong and beautiful.

VEGETABLE CALOMEL

Vegetable calomel, extract of the root of the old-fashioned may-apple plant, does not salivate. As a liver stimulator, it's great. It's a perfect substitute for ordinary calomel (mercury); in fact, it's better, because its action is gentle instead of severe and irritating—and it leaves no mean, disagreeable aftereffects. Physicians recognize this and prescribe may-apple root (podophyllin, they call it) daily.

Combined with four other standard, all-vegetable remedies, may-apple root may now be had at most any druggist's in convenient sugar-coated tablet form by asking for Sentanel Laxatives. If you forget the name, ask for the box that has the picture of the soldier on it.

These tablets are small, easy to take and are really wonderful little performers.

They quickly clean out the poisons that are causing you headache, constipation, sour stomach, biliousness, dizzy spells, bad breath and coated tongue.

They are mild. They never gripe. And they are a bowel tonic as well as a cleanser and liver regulator. A 10c box should last one several weeks. A Physician's trial package (4 doses) will be mailed you free if you write mentioning this advertisement. The Sentanel Remedies Co., 802 Madison Ave., Covington, Ky.

Mothers--Your Children's Hair Needs Care

Seeds of Baldness Come Often From Neglect in Youth.

The hair of some children is naturally backward in healthy development. Growing up so fast, mental and bodily development of these boys and girls makes tremendous demands upon their vital forces. And oftentimes, when there is not enough of that vital force to supply all needs, it is the hair which suffers. Dry, dull, brittle, lifeless-looking hair and dandruff is the result and Mother is distressed because of its lack of beauty.

Parisian Sage is the ideal hair and scalp treatment for growing children as many mothers can testify. This delicate and wholesome scalp vitalizer is entirely harmless and its nourishing ingredients supply just the elements of nutrition that properly invigorate the hair and scalp, dissolve dandruff and promote healthy normal hair growth.

Many mothers have become personal users of Parisian Sage because of the good it has done their children. Certainly a preparation that is tender and wholesome enough to invigorate baby's scalp is a preparation well suited for mother, too. Parisian Sage is sold by Wimmer-Arnold Company and many other good druggists, and the cost is trifling

Keeping It Quiet.

A little girl was out walking the other day with her mother when she caught sight of a man with a wooden leg.

"Oh, mamma!" she cried. "See that man with a stick for a leg?"

"Don't talk so loudly," said mamma. "He'll hear you."

"Why?" the little one replied in surprise. "Doesn't he know it?"—London Mail.

Highest Tides.

Navigators state that the highest tide in the world is in the bay of Fundy, between Nova Scotia and New Brunswick. The tide there sometimes rises to the height of seventy-one feet, and the increase is occasionally as much as a foot every five minutes.

Don't Merely "Stop" a Cough

Stop the Thing that Causes It and the Cough will Stop Itself

A cough is really one of our best friends. It warns us that there is inflammation or obstruction in a dangerous place. Therefore when you get a bad cough don't proceed to dose yourself with a lot of drugs that merely "stop" the cough temporarily by deadening the throat nerves. Treat the cause—heal the inflamed membranes. Here is a home made remedy that gets right at the cause and will make an obstinate cough vanish more quickly than you ever thought possible.

Put 2½ ounces of Pinex (50 cents worth) in a pint bottle and fill the bottle with plain granulated sugar syrup. This gives you a full pint of the most pleasant and effective cough remedy you ever used, at a cost of only 54 cents. No bother to prepare. Full directions with Pinex.

It heals the inflamed membrane so quickly and promptly that you wonder how it does it. Also loosens a dry hoarse or tight cough and stops the formation of phlegm in the throat and bronchial tubes, thus ending the persistent loose cough.

Pinex is a highly concentrated compound of Norway pine extract, rich in guaiacol, and is famous the world over for its healing effect on the membranes.

To avoid disappointment, ask your druggist for "2½ ounces of Pinex," and don't accept anything else. A guarantee of absolute satisfaction, or money promptly refunded goes with this preparation. The Pinex Co., Ft. Wayne, Ind.

STILL DEBATE ON THE PHILIPPINES

None Rants About Retention as Military Necessity.

NATIVES ARE ANTAGONISTIC

Listening to John Sharp Williams' Stand For Military Preparedness Almost Revelation or Like Dream Congressional Union to Vote In Both Houses on Suffrage Amendment.

By ARTHUR W. DUNN.

Washington, Jan 13.—[Special]—There has not been much variation in the story about the Philippines during the past seventeen years. Speeches made at the time the United States ratified the treaty with Spain and heard in every congress since that time whenever the islands were the subject of conversation do not differ in tone or temperament. Perhaps there is a slight change in one particular. No one gets up now and rants about the retention of the Philippines as a military necessity. No one has the assurance to say that a large group of islands on the other side of the world, with a population of 8,000,000 Malays antagonistic to everything American, is helpful to us as a part of our national defense. But the same reasons for and against maintaining the islands are given in the debates.

Uncle Sam's Experiments.

The Philippine archipelago is one of several costly experiments by our government. Having whipped Spain in 1898 and being a little ashamed of it, we took the Philippines off her hands and gave her $20,000,000 in addition. Then we spent anywhere from $600,000,000 to $1,000,000,000 on the islands, and today the best representatives of the party in power, the party which is for a time the government, say we acquired a gold brick, and they are urging—and, what is more, may pass—legislation which will sever our control of the islands, though it may not sever our relations with them. Our altruism will continue to the extent of trying to maintain a republic in a land where such an experiment is purely illusory.

His Old Partner.

Although Senator Lodge remained regular and Colonel Roosevelt led the bull moose, the Massachusetts senator still has a fondness for his old partner in politics. Only recently in discussing the recognition of Carranza Lodge remarked that recognition was purely an executive matter. "I remember a few years ago," said Senator Lodge, "in taking that position when the senators on the other side were denouncing an act of recognition by a former president as 'usurpation'" Lodge referred to the recognition of Panama. Roosevelt was severely criticised by the Democrats for recognizing the republic which it is said he helped to create.

The "Skeered o' Nothing."

Listening to John Sharp Williams' stand for military preparedness was almost a revelation or like a dream. It was only a few years ago that John Sharp as minority leader of the house made his famous "Skeered o' Nothing" speech. It was at the time of the first dreadnaughts. We proposed to build one or two, as Great Britain was building such ships. Williams ridiculed the idea as preposterous and sarcastically advocated the building of an immense battleship and calling it the "Skeered o' Nothing."

But it is different now. John Sharp, who has expressed his hatred of war, who has always declared that preparations for war would bring on war, now sees visions of the United States over run by a foreign foe.

Fifty Years a Long Time.

Congressman London, the New York Socialist, opposed the fifty year leasing plan of water power sites in the conservation bill. "Fifty years is a long time," he said. "I wonder where I will be able to meet you fifty years from now in order to reproach you for your act. I am not quite sure I am going to meet you in heaven, although I know where I am going to land as a Socialist."

Having Their Own Way.

The Congressional union, the vigorous organization handling woman suffrage in Washington, is going to have a vote in both houses on the suffrage amendment. This organization has already had the resolution it favors reported in the senate and will try to have a report made in the house at an early day.

Will Start Too Late.

For a long time there has been little to occupy the house except speech making. That was the time the advocates of the child labor bill should have utilized in order to get their bill considered. Now there will be hearings, discussions and delays, and finally when the bill is reported it will be so late in the session that it cannot be considered.

National Defense.

Reading the Congressional Record these days one gets an idea that national defense consists in easing the treasury of a little money here and there. J. Hampton Moore would spend a few hundred millions for an inland waterway, Congressman Borland who lives in Kansas City would have a few millions spent for the Missouri river, a Minnesota man would have a military [illegible] at Fort Snelling and a California man a naval academy on the Pacific coast.

City subscribers should insist on a receipt from the carrier.

Alfalfa or not?

Can *you* make alfalfa pay? Will it produce the profits on your farm that it has yielded for western growers?

How is alfalfa doing in various soils in the Middle West? How about curing—breaking sod?

Is alfalfa worth the cost and trouble of liming? What about average tonnages and prices? How have the successful middle-western growers gone about it?

You want these important questions answered before you put time and money into alfalfa. They *are* answered by actual experience, related in Alfalfa In Eastern Iowa, an article on page 97 in this week's issue of

The COUNTRY GENTLEMAN

out to-day

5¢

from any news dealer or boy agent

Also in this issue:

The Biggest Marketing Exchange
an interesting and inspiring account of a co-operative marketing institution that has triumphed.

Life and Adventures of a Farmers' Bulletin
a narrative that throws light on the reasons why you receive your Government Bulletins six months late.

Building an Apple Tree
a simple authoritative description of the proper way to raise an apple tree from its early youth.

Ups and Downs for Stockmen
a keen survey of the 1915 livestock situation, with its exceptional adversities and fluctuations, and its promise of better things next year.

The Renegade
a story that will delight everybody in your family, because it's a story about a real dog and a real boy on the Mississippi River.

Winter's War With Grippe
a somewhat startling discourse by a doctor, which will fill you with a new respect for a present epidemic, and tell you how to treat it.

And a score of other meaty articles: Making Maple Luxuries; the Light Brahma, discussed by Judge W. H. Card; Planning the Vegetable Garden; Two novel systems for heating the home; Dishes you can make with canned tomatoes; the child's school lunch box—and the regular departments that have definite bearing week after week on the departments of your farm and home.

HIS FLIGHT OF ORATORY.

The Cause Was Lowly, but the Lawyer's Plea Was Eloquent.

The wit and wisdom of members of the bar are acknowledged in all circles, and the following example, recorded in M. McDonnell Bodkin's book "Recollections of an Irish Judge," is surely worthy of being [illegible]:

"A certain barrister appeared to support an application before the judges of Dublin for a license for a public house. The applicant was all twenty five years old, and the recorder remarked that he was very young for so responsible a position. The [illegible] ful advocate rose majestically to the occasion and said:

"My lord, Alexander the Great at twenty two years of age had crushed the Illyrians and razed the city of Thebes to the ground, had crossed the Hellespont at the head of his army, had conquered Darius with a force of a million in the defiles of Issus and brought the great Persian empire under his sway. At twenty-three Rene Descartes evolved a new system of philosophy. At twenty four Pitt was prime minister of the British empire, in whose dominions the sun never sets. At twenty four Napoleon overthrew the enemies of the republic with a whiff of grapeshot in the streets of Paris, and is it now to be judicially declared that at twenty five my client, Peter Murphy, is too young to manage a public house in Cork street?"

Rejoice with others at another's joy and know the excellence it cannot reach.—Thomson.

Read The Tribune "Want" Ads

BABY TO GRANDPA

All sizes, sexes and conditions of humanity, shod well and comfortably at our store.

No man or woman leaves our store poorly fitted. Our shoes wear.

Brendel Bros. Fitters Of Feet

NEWSPAPER ARCHIVE® NEWSPAPER ARCHIVE®